

FURIA

HOME BUILT HELICOPTER CONSTRUCTION PLANS

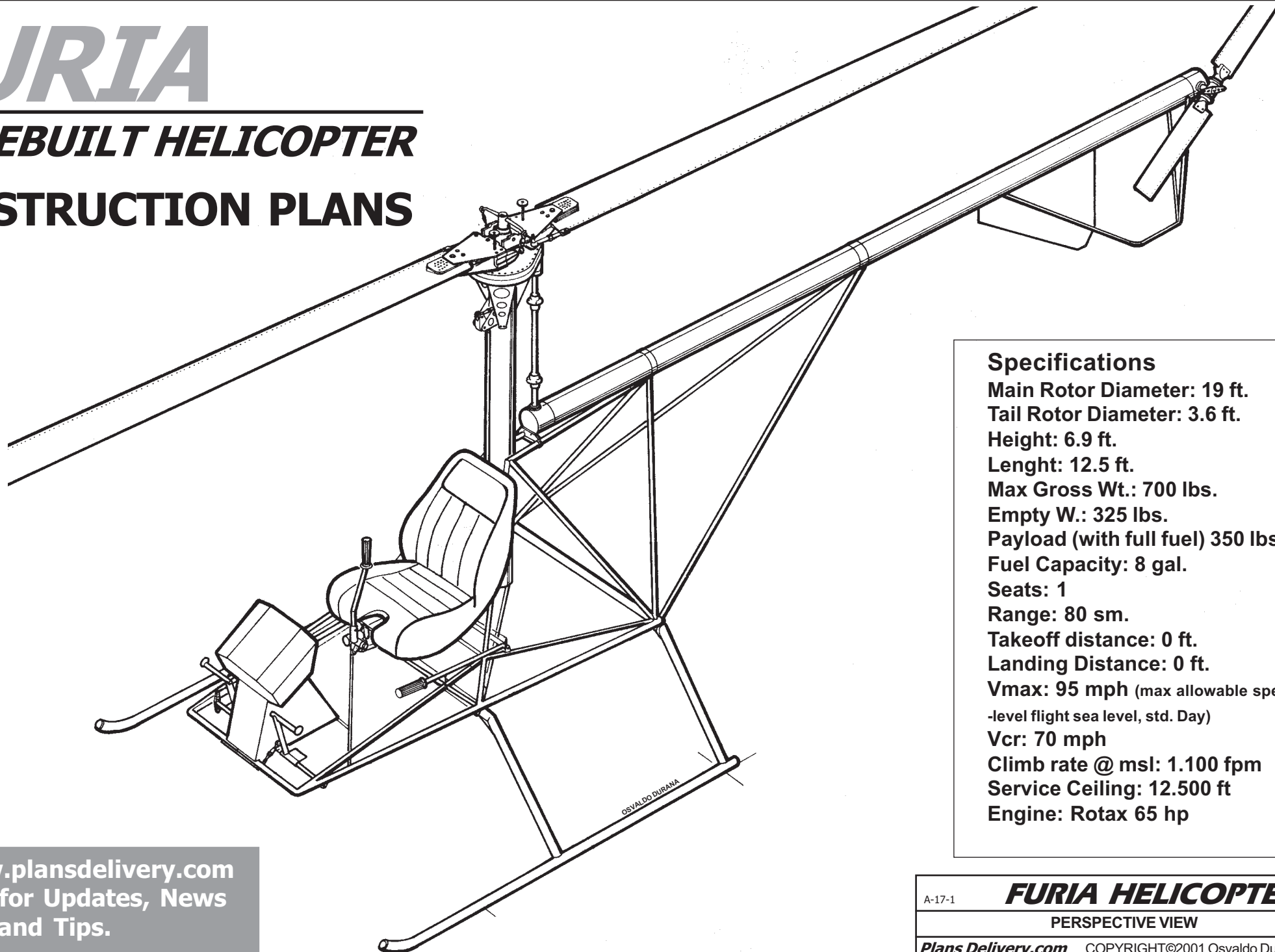

Specifications

Main Rotor Diameter: 19 ft.

Tail Rotor Diameter: 3.6 ft.

Height: 6.9 ft.

Length: 12.5 ft.

Max Gross Wt.: 700 lbs.

Empty W.: 325 lbs.

Payload (with full fuel) 350 lbs.

Fuel Capacity: 8 gal.

Seats: 1

Range: 80 sm.

Takeoff distance: 0 ft.

Landing Distance: 0 ft.

Vmax: 95 mph (max allowable speed

-level flight sea level, std. Day)

Vcr: 70 mph

Climb rate @ msl: 1.100 fpm

Service Ceiling: 12.500 ft

Engine: Rotax 65 hp

Visit www.plansdelivery.com
regularly for Updates, News
and Tips.

A-17-1

FURIA HELICOPTER -

PERSPECTIVE VIEW

Plans Delivery.com COPYRIGHT©2001 Osvaldo Durana

1

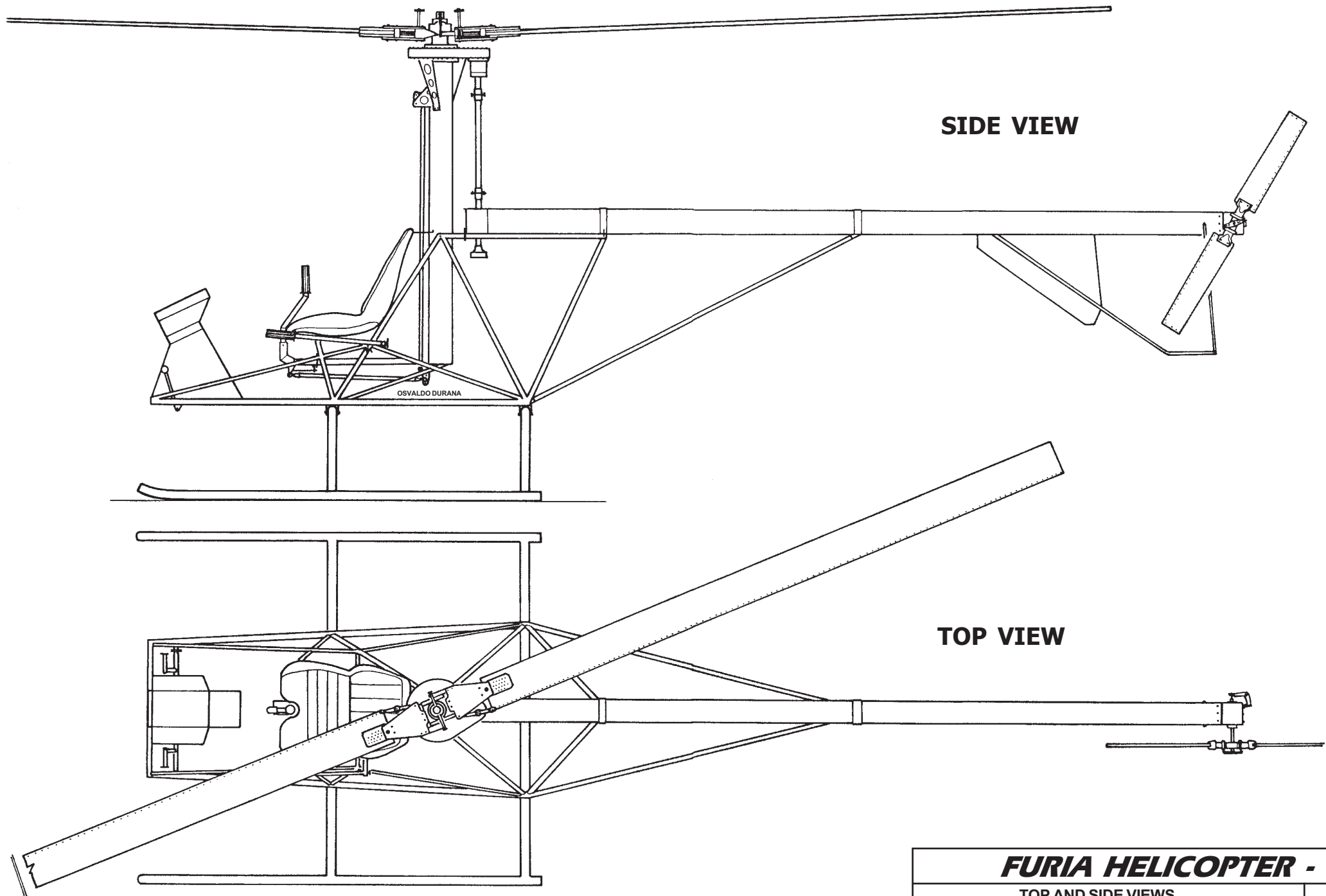

SIDE VIEW

TOP VIEW

FURIA HELICOPTER -

TOP AND SIDE VIEWS

MAIN ROTOR HEAD

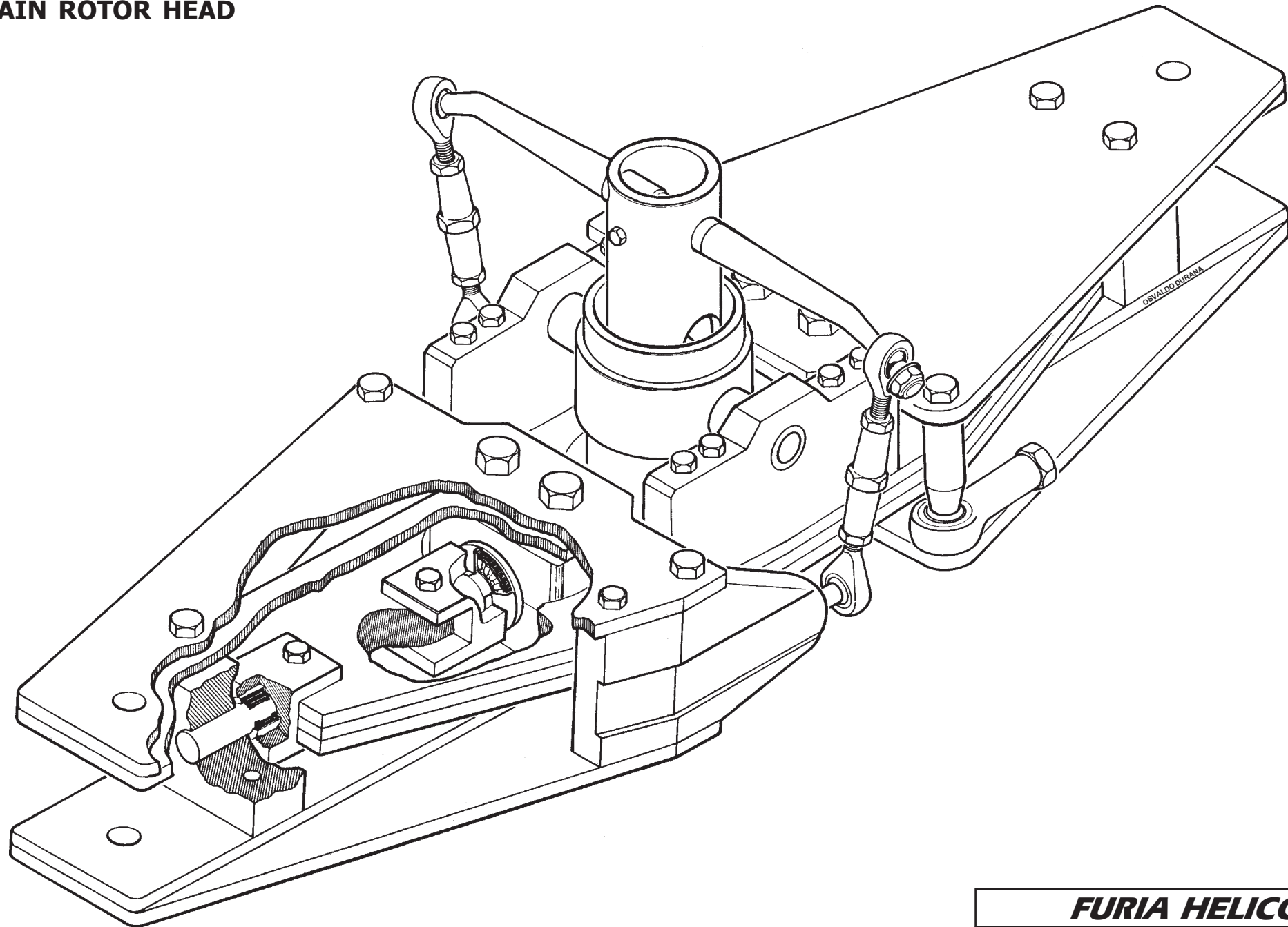

FURIA HELICOPTER -

MAIN ROTOR HEAD

Plans Delivery.com COPYRIGHT©2001 Osvaldo Durana

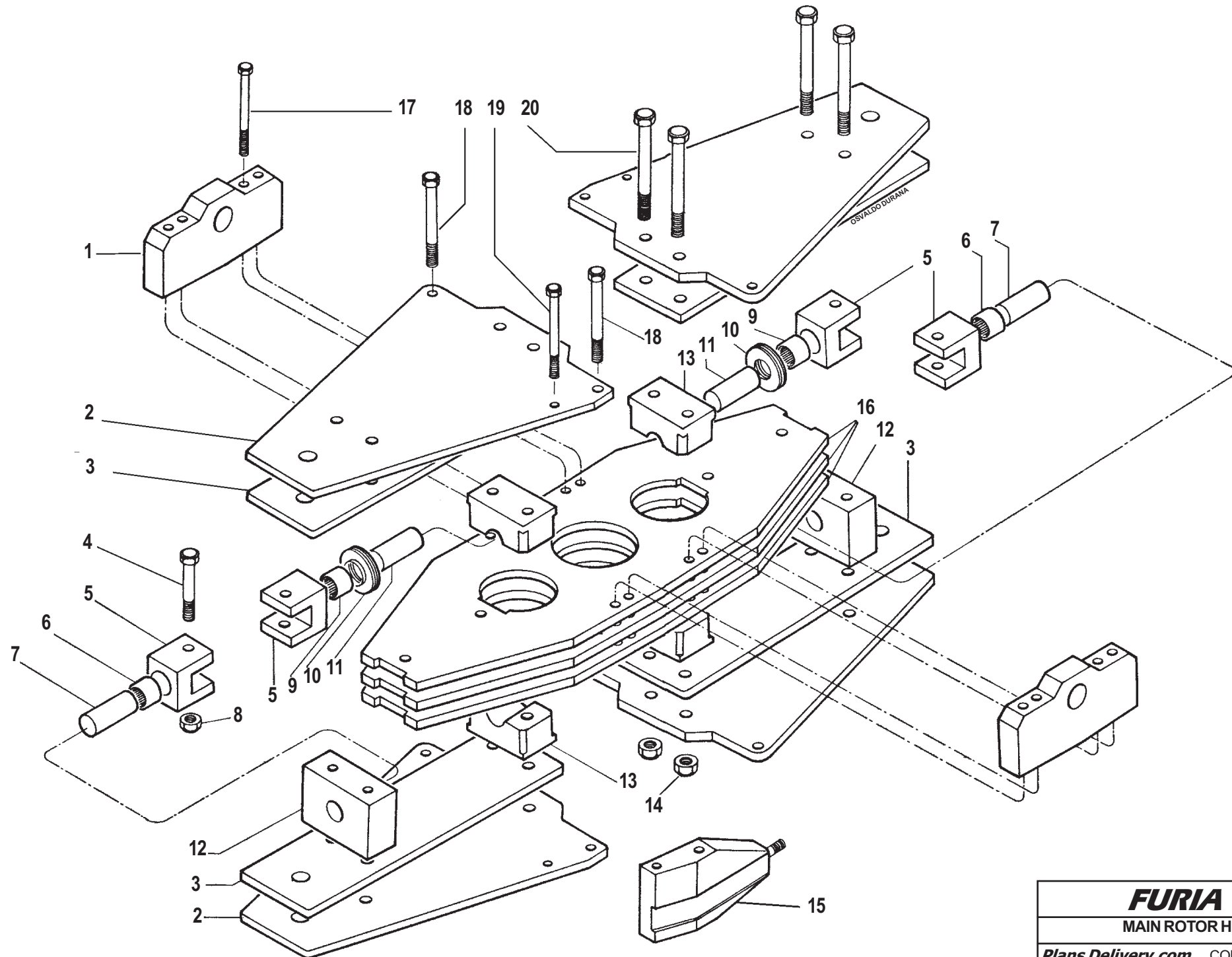

PART LIST -

Key number / Name / (Quantity)

- 1 - Pivot head (2)
 - 2 - Blade grip (4)
 - 3 - Reinforcement strap (4)
 - 4 - Bolt AN3 (2)
 - 5 - Claw (4)
 - 6 - Shell type bearing BK1514RS (2)
 - 7 - Axle A (2)
 - 8 - Elastic stop nut AN 364-1032 (2)
 - 9 - Shell type bearing BK1522 (2)
 - 10 - Thrust bea. AXW15 - (2)
washers AS1528 (2)
LS1528 (2)
 - 11 - Axle B (2)
 - 12 - Axle housing (2)
 - 13 - Axle grip (2)
 - 14 - Elastic stop nut AN 365-524 (4)
 - 15 - Blade control horn (2)
 - 16 - Center plates (3)
 - 17 - Bolt AN3 (8)
 - 18 - Bolt AN4 (8)
 - 19 - Bolt AN3 (2)
 - 20 - Bolt AN5 (4)
- Not shown:
Elastic stop nuts AN 365-428 (8)
Elastic stop nuts AN 365-1032 (8)

FURIA HELICOPTER -

MAIN ROTOR HEAD ASSEMBLY

Plans Delivery.com COPYRIGHT©2001 Osvaldo Durana

Top View

Upper Blade Grip

Blade Control Horn

Note: Upper blade grip and reinforcement strap have been omitted to show central plates and other components.

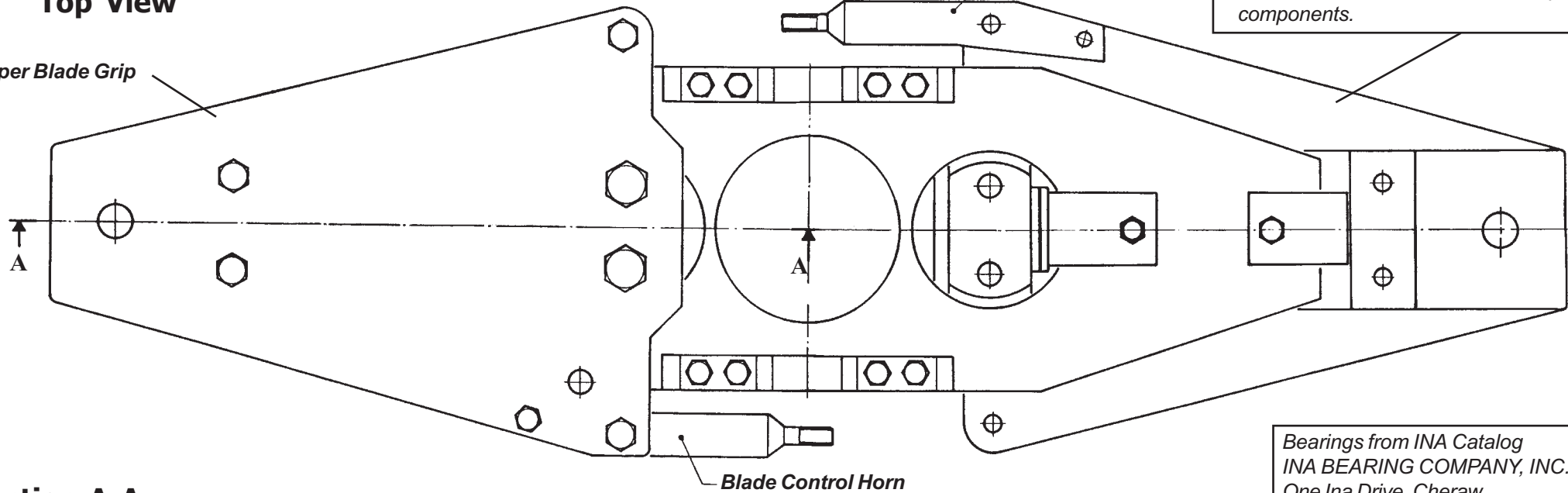

Section A-A

Upper Blade Grip

Reinforcement Strap

Axle Housing

Claws

Axle Grip

Pivot Head

Side View

Axle

Reinforcement Strap

Shell Type Bearings

Thrust Bearings and washers

Axle

Center Plates

Bearings: A= Shell Type BK1514 RS (sealed) 2 Req'd. B= Shell Type BK1522 (2 Req'd.) C= Thrust (needle roller) AX15- Washers AS 1528 and LS 1528 (2 of each one req'd)

Bearings from INA Catalog
 INA BEARING COMPANY, INC.
 One Ina Drive, Cheraw,
 South Carolina 29520
 Phone: (803) 537-9341

FURIA HELICOPTER -

MAIN ROTOR HEAD

Plans Delivery.com COPYRIGHT©2001 Osvaldo Durana

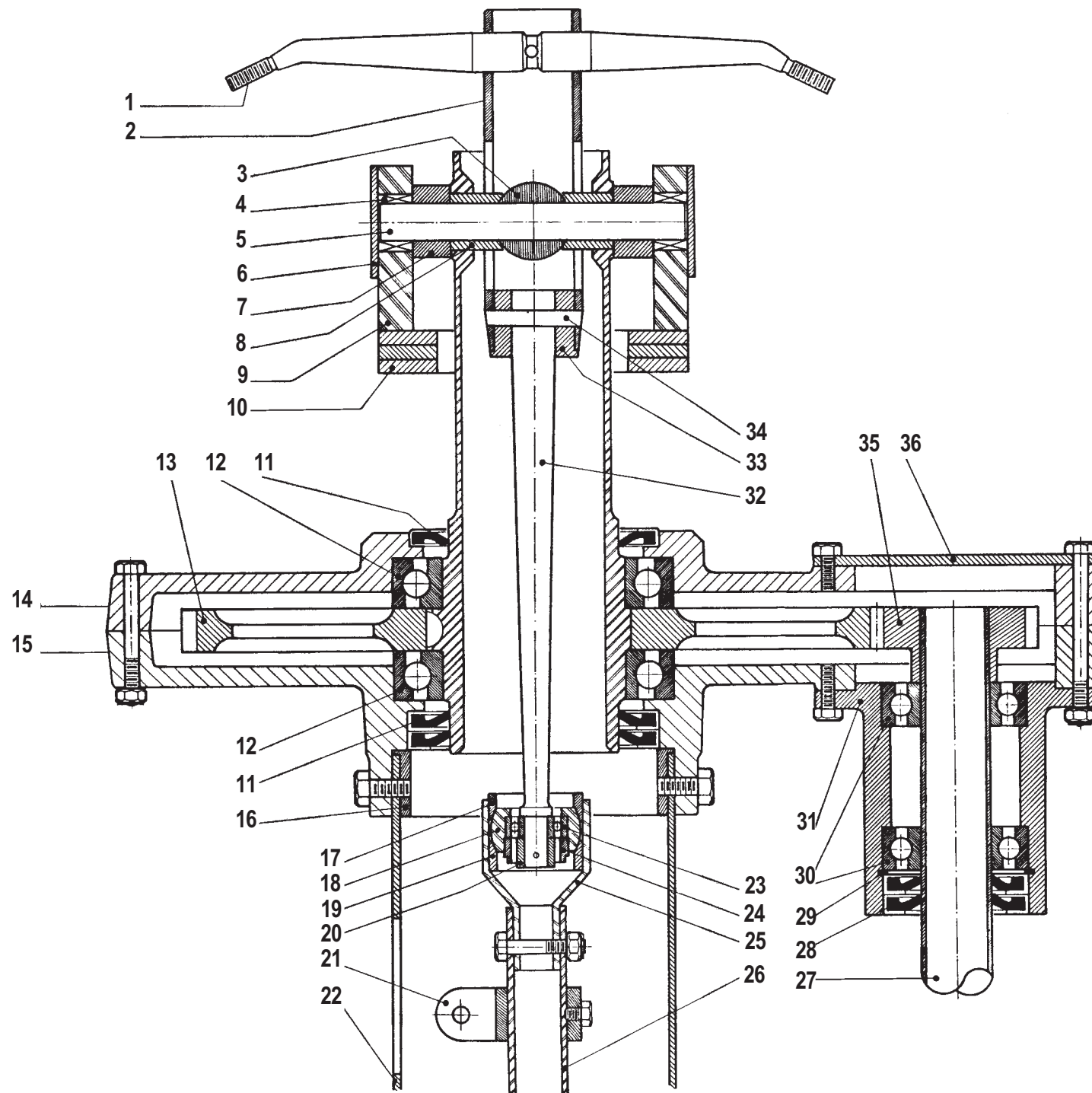

Key number / Name / (Quantity)

- 1) Blade control master horn
- 2) Control sliding axle
- 3) Ball
- 4) Shell type bearing HK 1522
- 5) Main rotor axle
- 6) Bearing cover
- 7) Bushing
- 8) Race / bushing
- 9) Pivot head
- 10) Center plates
- 11) Gasket
- 12) Bearing 7013
- 13) Main gear
- 14) Gearbox housing upper half
- 15) Gearbox housing lower half
- 16) Gearbox attachment ring
- 17) Race / nut
- 18) Ball / Bearing housing
- 19) Ball race
- 20) Nut B
- 21) Cyclic/Collective central link
- 22) Main rotor mast
- 23) Bearing 6002 Z
- 24) Nut A
- 25) Central uniball housing
- 26) Central Push-Pull tube
- 27) Pinion shaft
- 28) Gasket
- 29) Snap ring
- 30) Bearing 6205
- 31) Pinion housing
- 32) Push-Pull axle
- 33) Bushing
- 34) Pin
- 35) Pinion
- 36) Gearbox lid

FURIA HELICOPTER -

MAIN ROTOR AND GEARBOX

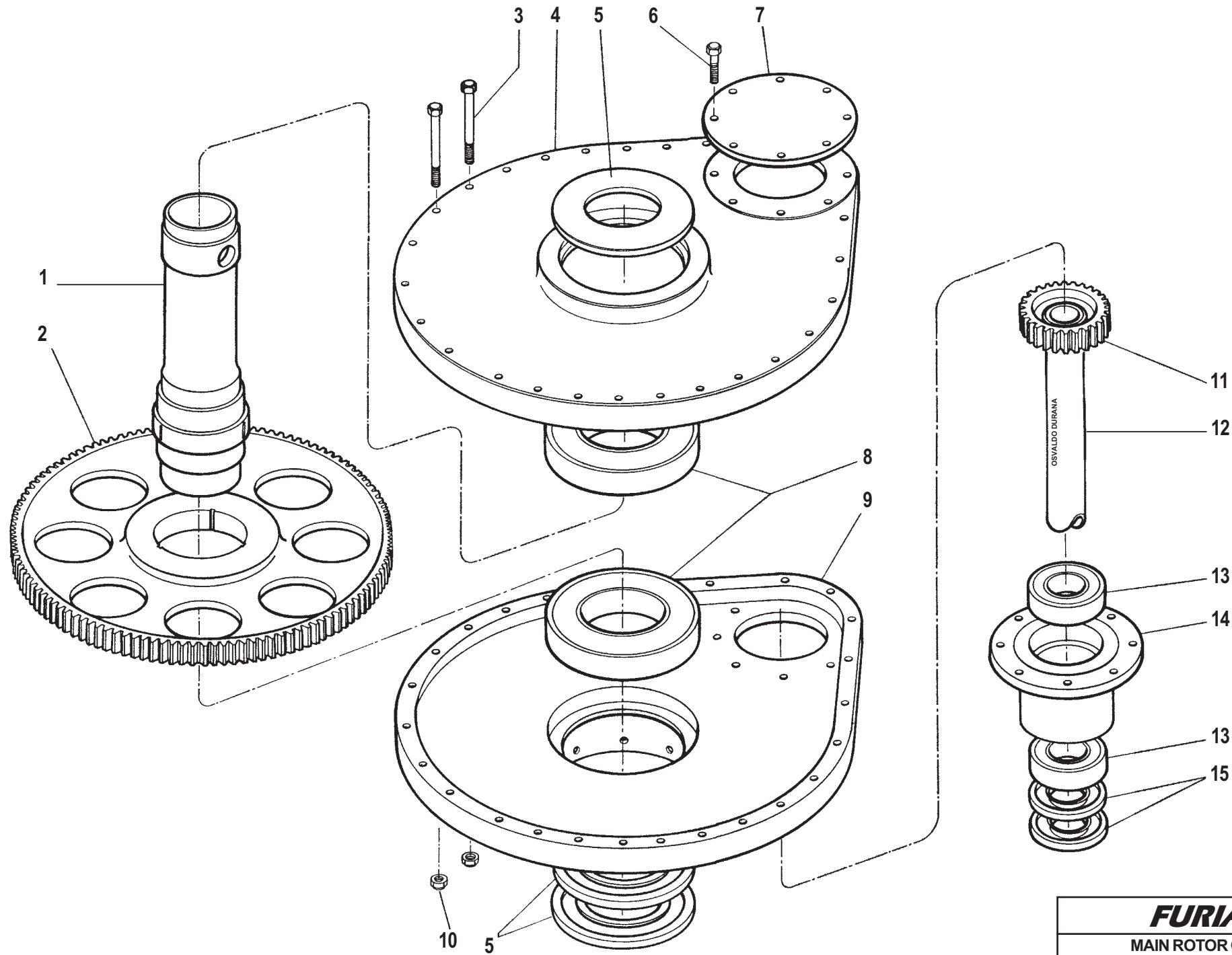

Part List		
Key number	name	Quantity
1)	Main rotor shaft	
2)	Main gear	
3)	Bolt AN3 (25)	
4)	Gearbox housing upper half	
5)	Gasket (3)	
6)	Bolt AN3 (10)	
7)	Gearbox lid	
8)	Ball bearing 7013 (2)	
9)	Gearbox housing lower half	
10)	Elastic stop nut AN 365-1032 (25)	
11)	Pinion	
12)	pinion shaft	
13)	Ball Bearing 6205 (2)	
14)	Pinion housing	
15)	Gaskets	
Not shown:		
*main shaft woodroff keys (3)		
*Pinion housing internal snap ring.		

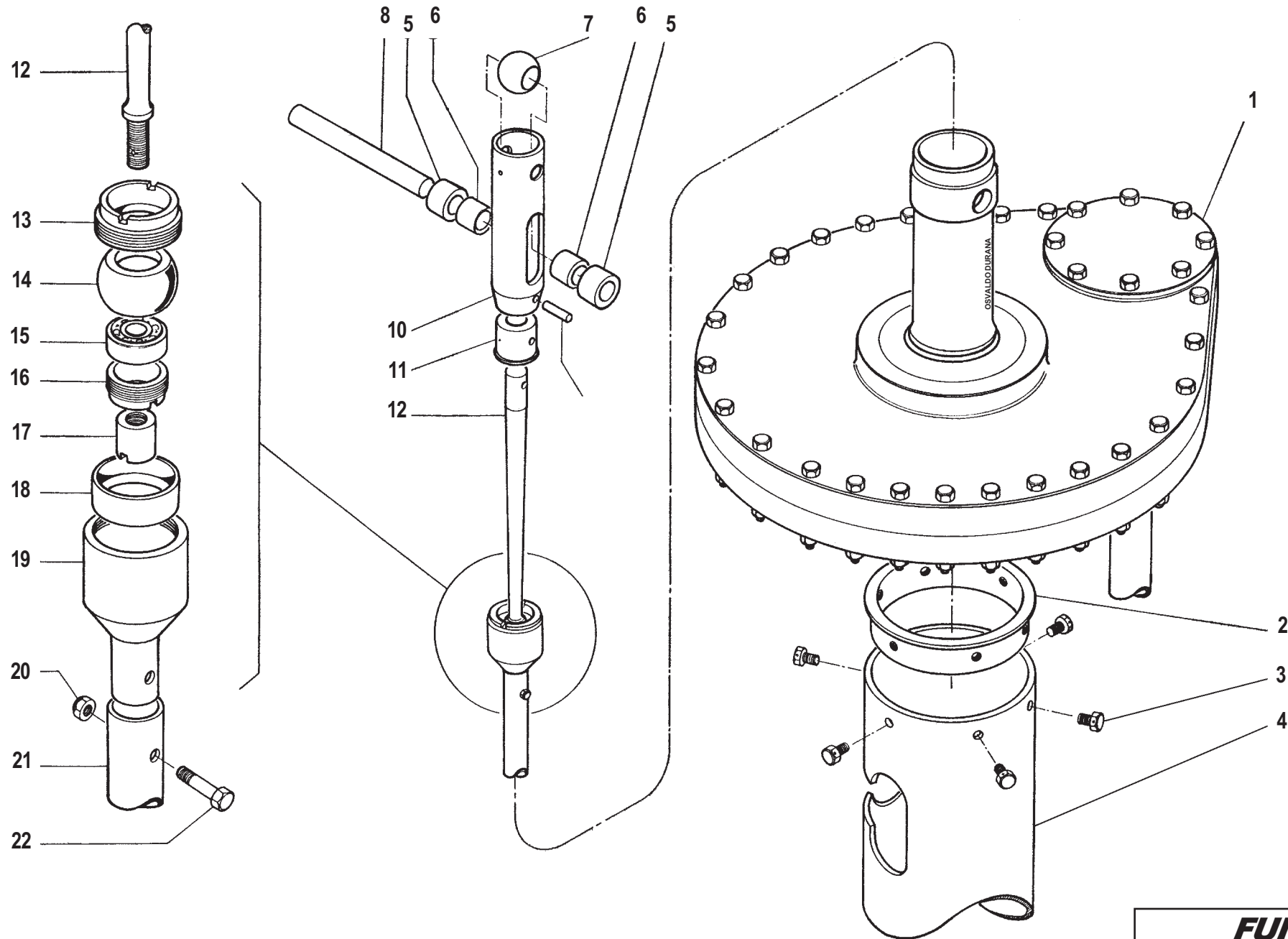

Part List

Key number/name/quantity

- 1) Main rotor gearbox
- 2) Gearbox attachment ring
- 3) Bolt AN4 (6)
- 4) Main rotor mast
- 5) Bushing (2)
- 6) Bushing A (2)
- 7) Ball
- 8) Main rotor axle
- 9) Pin
- 10) Control sliding axle
- 11) Bushing
- 12) Push-Pull axle
- 13) Race-nut
- 14) Ball bearing housing
- 15) Bearing 600 Z (1)
- 16) Nut A
- 17) Nut B
- 18) Ball race
- 19) Central uniball housing
- 20) Elastic stop nut AN364-1032 (1)
- 21) Central Push-Pull tube
- 22) Bolt AN3 (1)

FURIA HELICOPTER -

MAIN GEARBOX/CONTROL SYS. ASSY.

Plans Delivery.com COPYRIGHT©2001 Osvaldo Durana

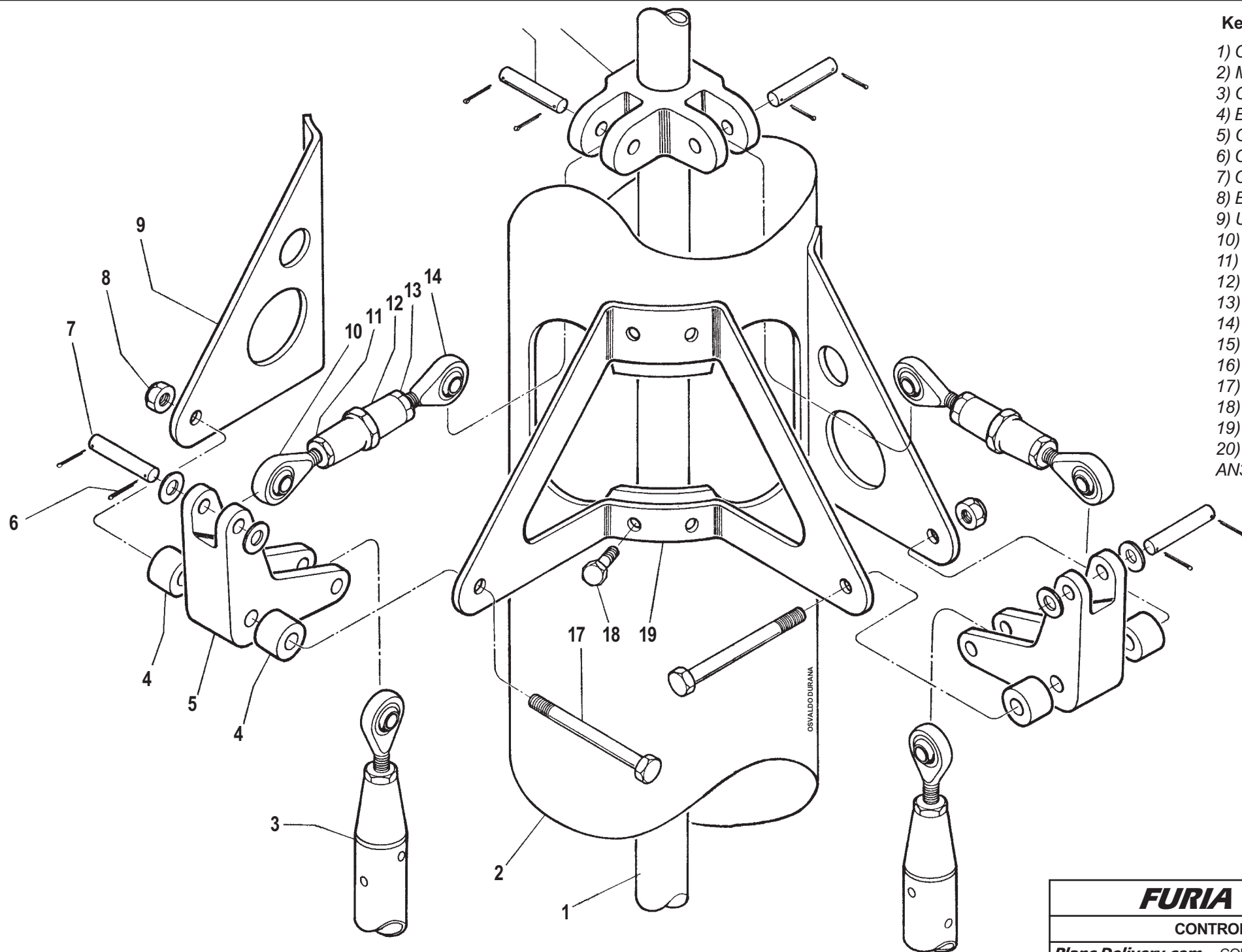

Key number / Name / (Quantity)

- 1) Collective central push-pull tube
- 2) Main rotor tube mast
- 3) Cyclic push-pull tube
- 4) Bushing spacers (4)
- 5) Cyclic upper bellcrank (2)
- 6) Cotter pin (6)
- 7) Clevis pin AN394 (4)
- 8) Elastic stop nut AN364-428 (2)
- 9) Upper Bellcrank mounting bracket (2)
- 10) Rod end HMVV-4 (2)
- 11) Locking nut AN316-4R (2)
- 12) Control linkage (2)
- 13) Locking nut AN316-4L (2)
- 14) Rod end HMLVV-4 (2)
- 15) Clevis pin AN394 (2)
- 16) Cyclic/collective central link (1)
- 17) Bolt AN4 (2)
- 18) Bolt AN3 (8)
- 19) Bellcranks central bracket
- 20) elastic stop nut (not shown) AN365-1032 (8)

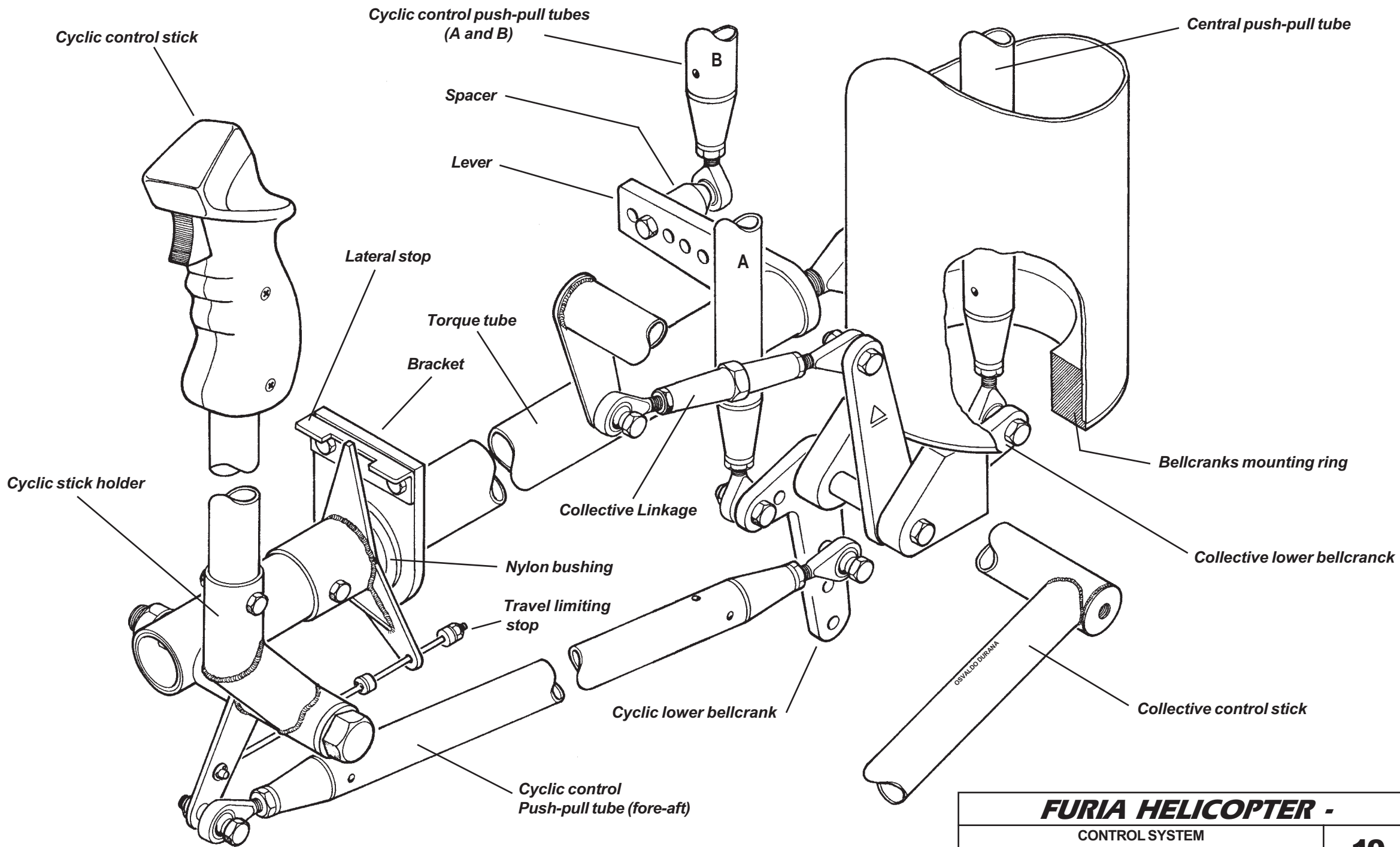

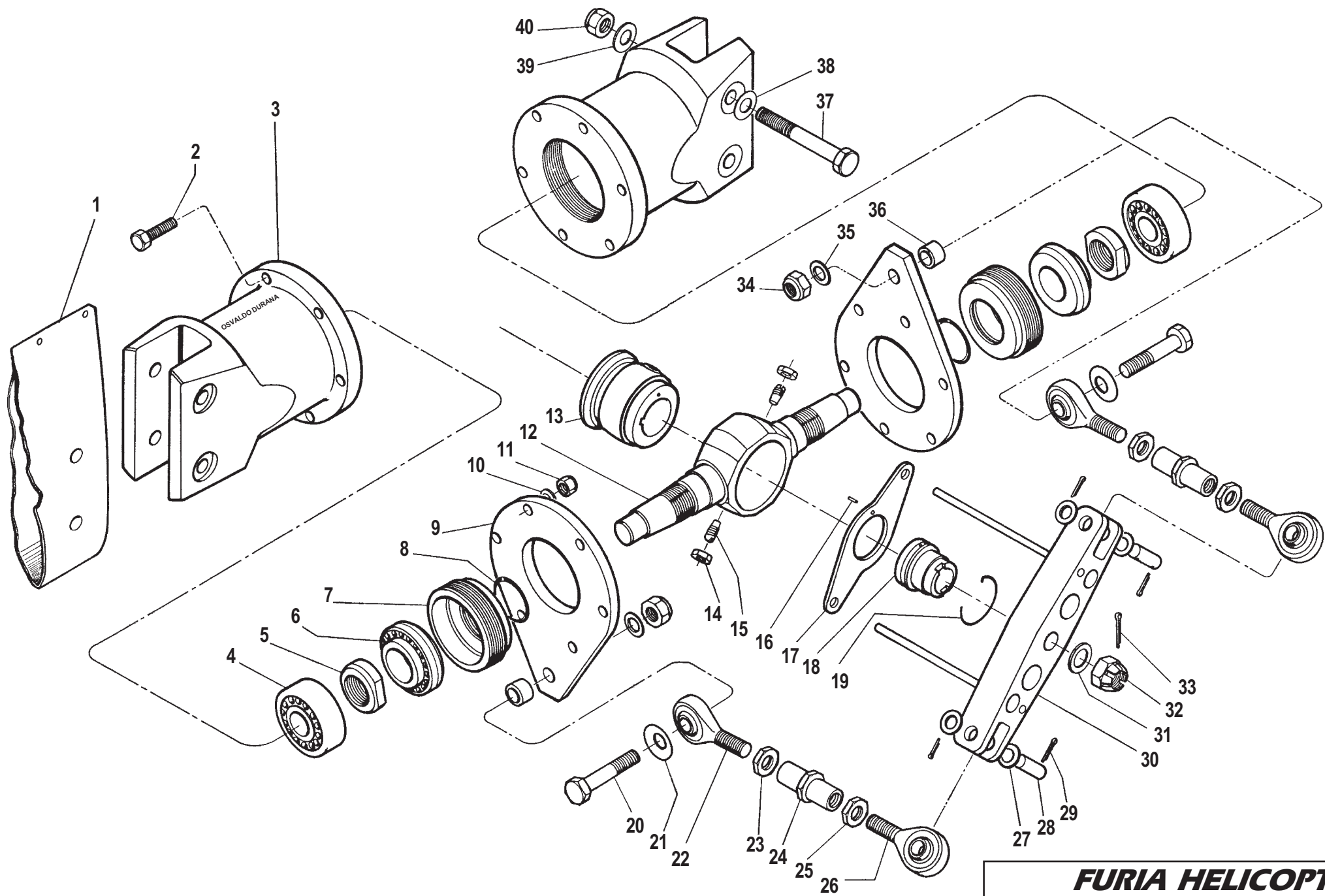

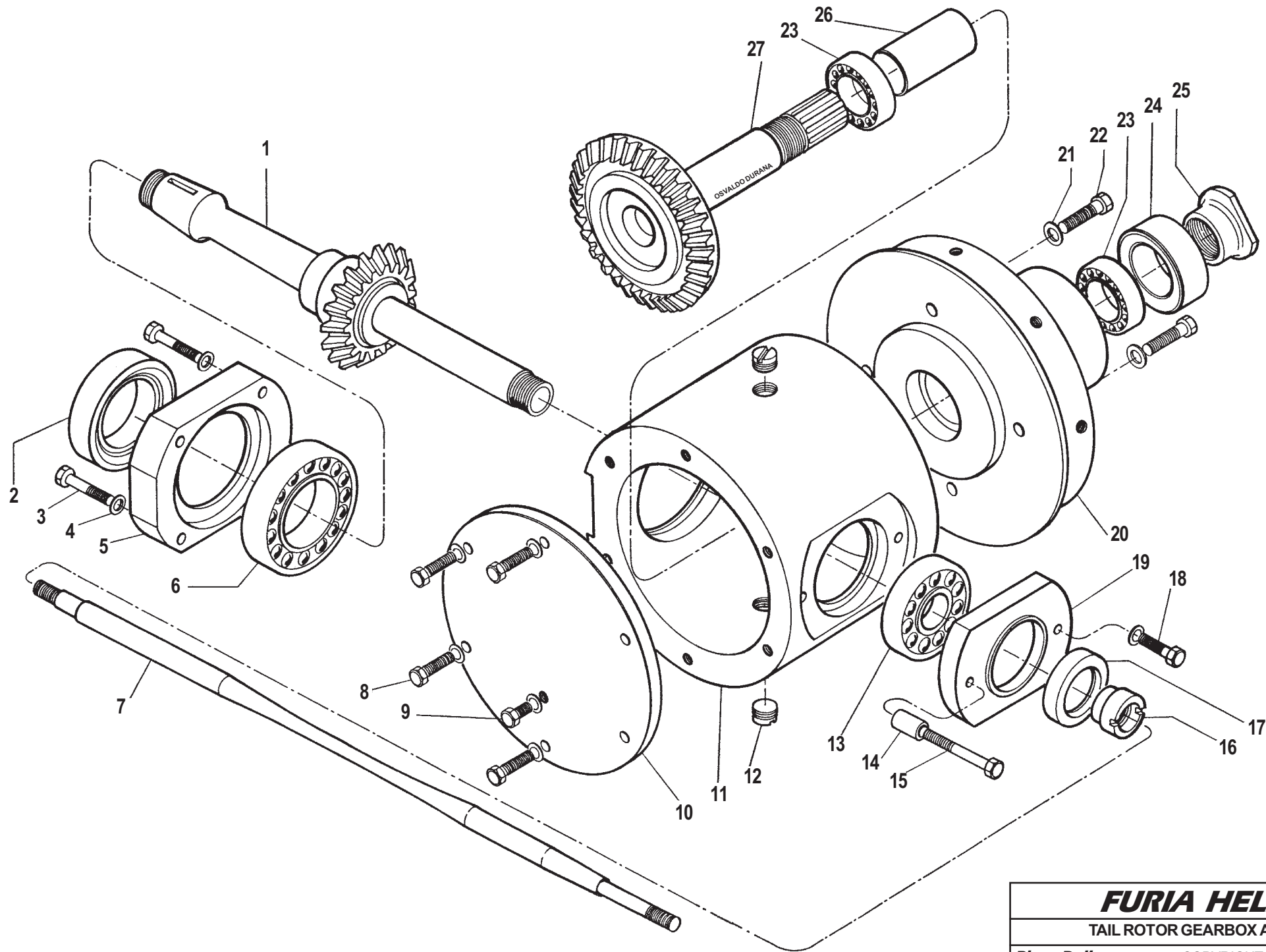

FURIA HELICOPTER -

TAIL ROTOR GEARBOX ASSEMBLY

Plans Delivery.com COPYRIGHT©2001 Osvaldo Durana

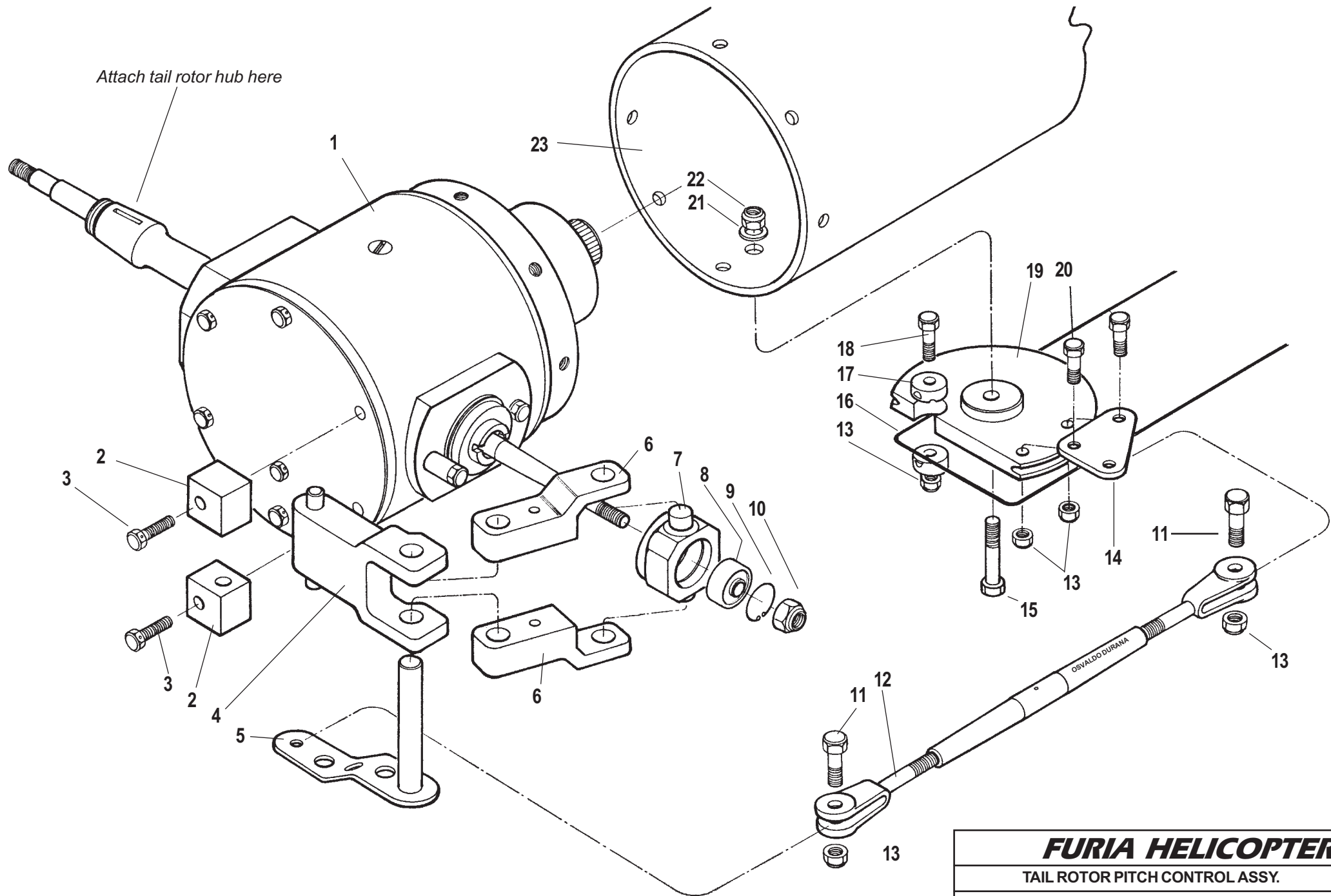

FURIA HELICOPTER -

TAIL ROTOR PITCH CONTROL ASSY.

Plans Delivery.com COPYRIGHT©2001 Osvaldo Durana

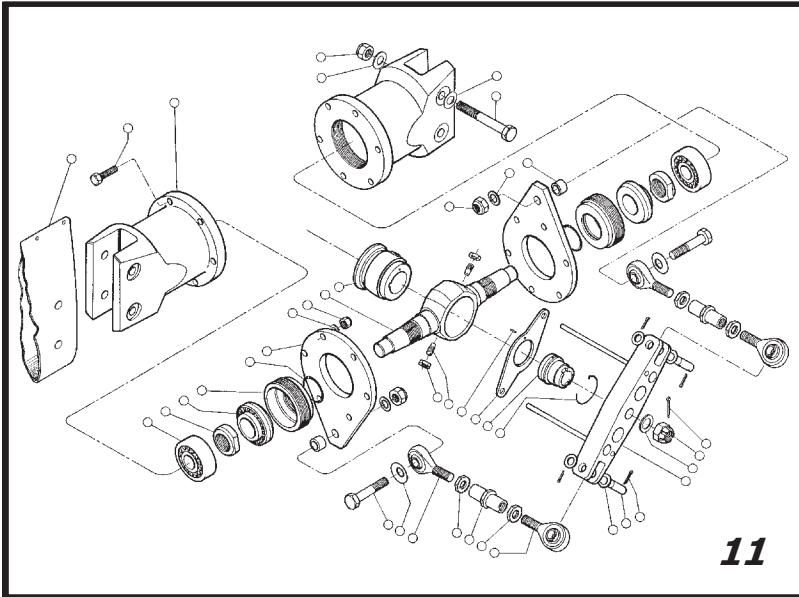

11

TAIL ROTOR GEARBOX

Part List - page 12

- | | |
|--------------------------|---------------------------|
| 1) Pinion | 15) Bolt AN3 |
| 2) Gasket | 16) Nut C |
| 3) Bolt AN3 | 17) Gasket |
| 4) Flat Washer | 18) Bolt AN3 |
| 5) Bearing Cover (Large) | 19) Bearing Cover (Small) |
| 6) Bearing 16005 | 20) Gearbox Rear Cap |
| 7) Pitch Control Axle | 21) Flat Washer |
| 8) Bolts AN3 | 22) Bolts AN4 |
| 9) Bolts AN3 | 23) Bearing |
| 10) Gearbox Lid | 24) Gasket |
| 11) Gearbox Housing | 25) Nut D |
| 12) Oil Screws | 26) Steel Bushing |
| 13) Bearing EE5 | 27) Gear |
| 14) Bushing Spacer | |

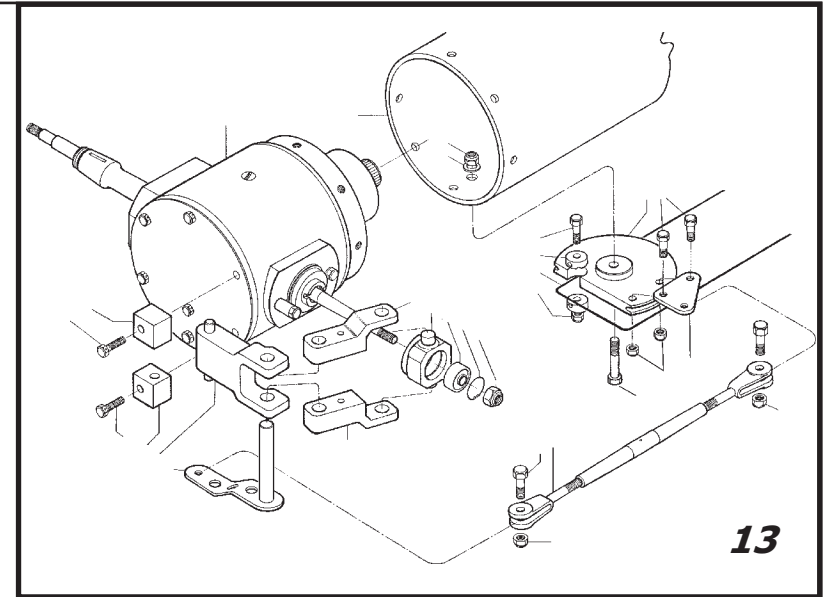

13

TAIL ROTOR ASSEMBLY

Part List - page 11

- | | |
|------------------------------|--------------------------|
| 1) Tail Rotor Blade | 21) Conical Washer |
| 2) Bolt AN3 | 22) Rod End Male HMLVV-4 |
| 3) Tail Blade Grip | 23) Nut AN316-4R |
| 4) Bearing 6200 | 24) Control Linkage |
| 5) Axle Nut | 25) Nut AN316-4R |
| 6) Bearing FAG 525277 | 26) Rod End Male HMVV4 |
| 7) Blade Grip Nut | 27) Flat Washer |
| 8) O'Ring | 28) Clevis Pin |
| 9) Pitch Control Horn | 29) Cotter Pin |
| 10) Flat Washer | 30) Pitch Control Head |
| 11) Elastic Stop Nut | 31) Flat Washer |
| 12) Axle | 32) Castle Nut |
| 13) Tail Rotor Hub | 33) Cotter Pin |
| 14) Axle Pivot Nut | 34) Elastic Stop Nut |
| 15) Axle Pivot Screw | 35) Flat Washer |
| 16) Pin | 36) Bushing |
| 17) Pitch Control Head Guide | 37) Bolt AN4 |
| 18) Retainer Nut | 38) Flat Washer |
| 19) Safety Wire Spring | 39) Flat Washer |
| 20) Bolt AN4 | 40) Elastic Stop Nut |

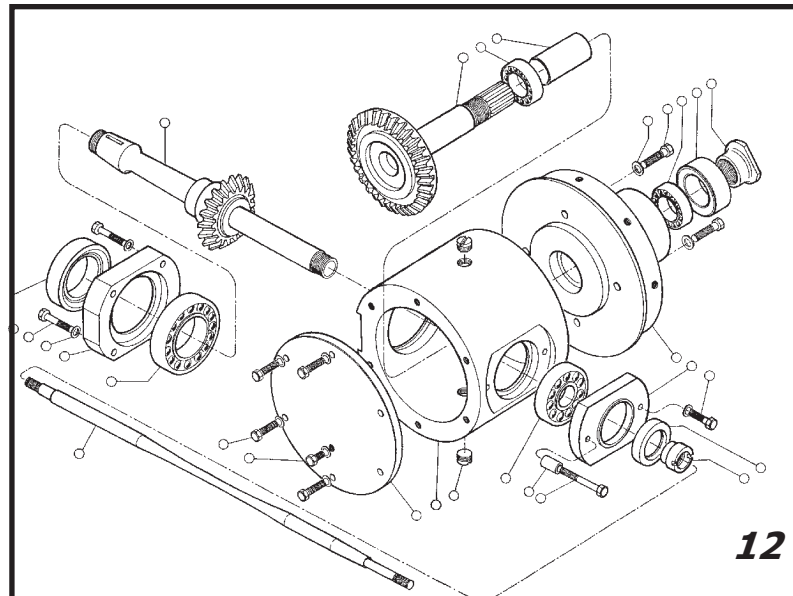

12

TAIL ROTOR PITCH CONTROL ASSEMBLY

Part List - Page 13

- | | |
|--|--|
| 1) Tail Rotor Gearbox | 18) Bolt AN3 |
| 2) Scissors Hinge | 19) Control Pulley |
| 3) Bolt AN3H | 20) Bolt AN3 |
| 4) Scissors B and Axle | 21) Flat Washer |
| 5) Lever | 22) Elastic Stop Nut AN365-428 |
| 6) Scissors A | 23) Tail Boom |
| 7) Bearing Housing | Not Shown: Bolts AN3H to attach gearbox to tail boom |
| 8) Bearing | |
| 9) Internal Snap Ring | |
| 10) Self Locking Castle Nut/Cotter Pin | |
| 11) Bolt AN3 | |
| 12) Turnbuckle Assy. AN150-16L | |
| 13) Elastic Stop Nut AN364-1032 | |
| 14) Pulley Arm | |
| 15) Bolt AN4 | |
| 16) Control Cable Galvanized 1/8"-7x19 | |
| 17) Cable Clamp | |

FURIA HELICOPTER -

PART LIST - PAGES 11-12-13

Plans Delivery.com COPYRIGHT©2001 Osvaldo Durana

14

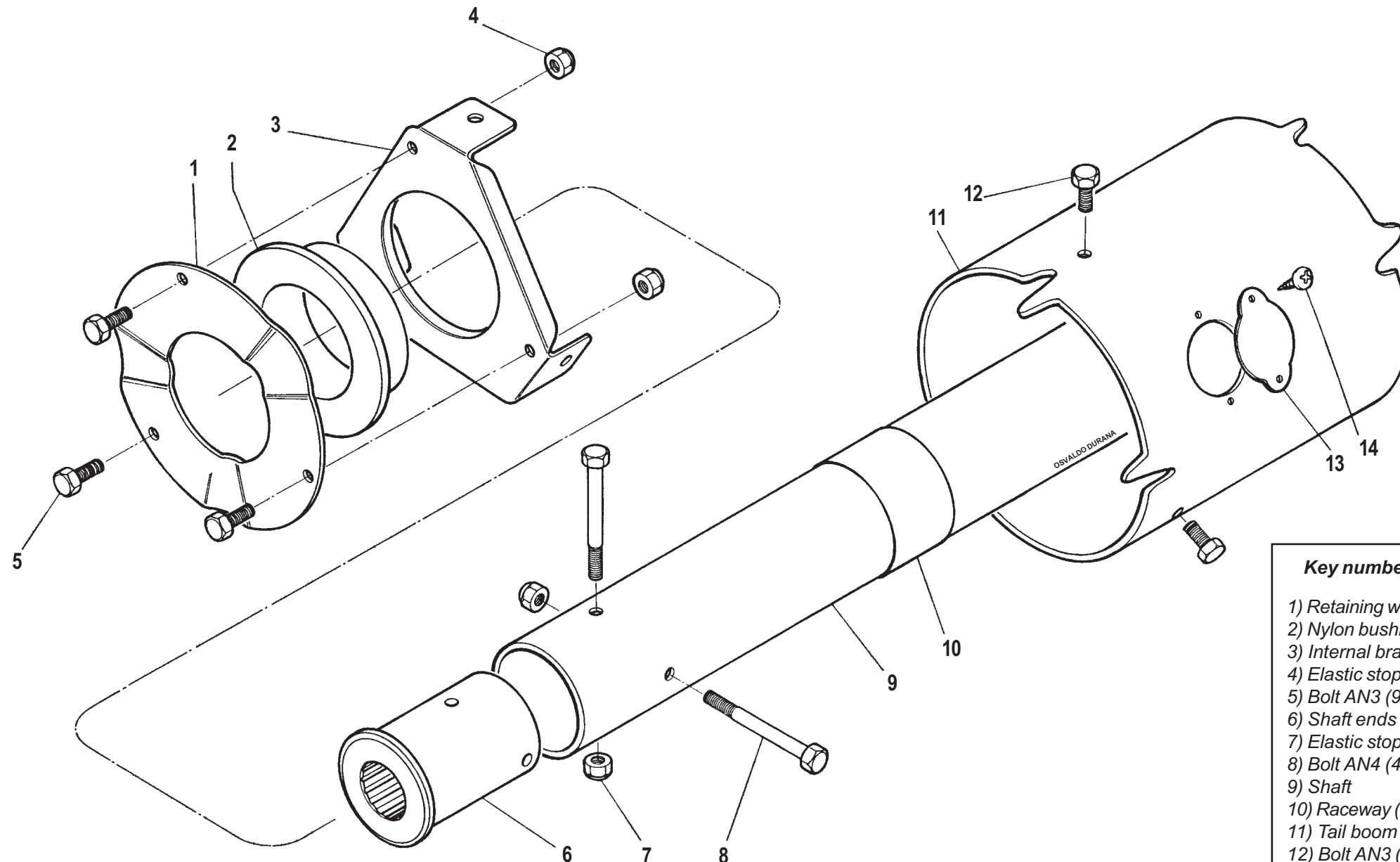

Key number / Name / (Quantity)

- 1) Retaining washer (3)
- 2) Nylon bushing (3)
- 3) Internal bracket (3)
- 4) Elastic stop nut AN365-1032 (18)
- 5) Bolt AN3 (9)
- 6) Shaft ends (2)
- 7) Elastic stop nut AN364-428 (4)
- 8) Bolt AN4 (4)
- 9) Shaft
- 10) Raceway (3)
- 11) Tail boom tube
- 12) Bolt AN3 (9)
- 13) Inspection hole cover (3)
- 14) Sheet metal screws (6)

FURIA HELICOPTER -

TAIL BOOM SHAFT ASSY

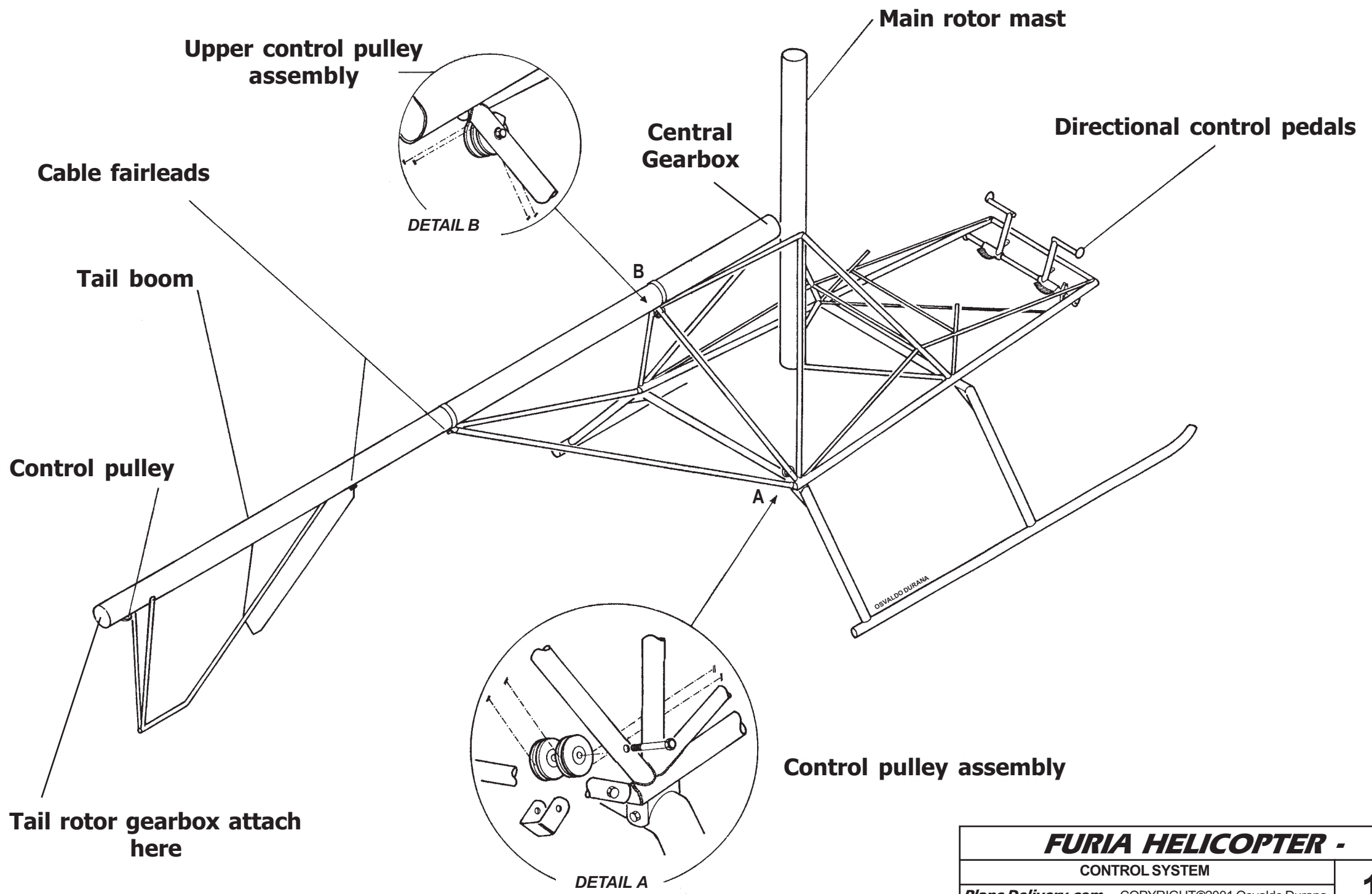

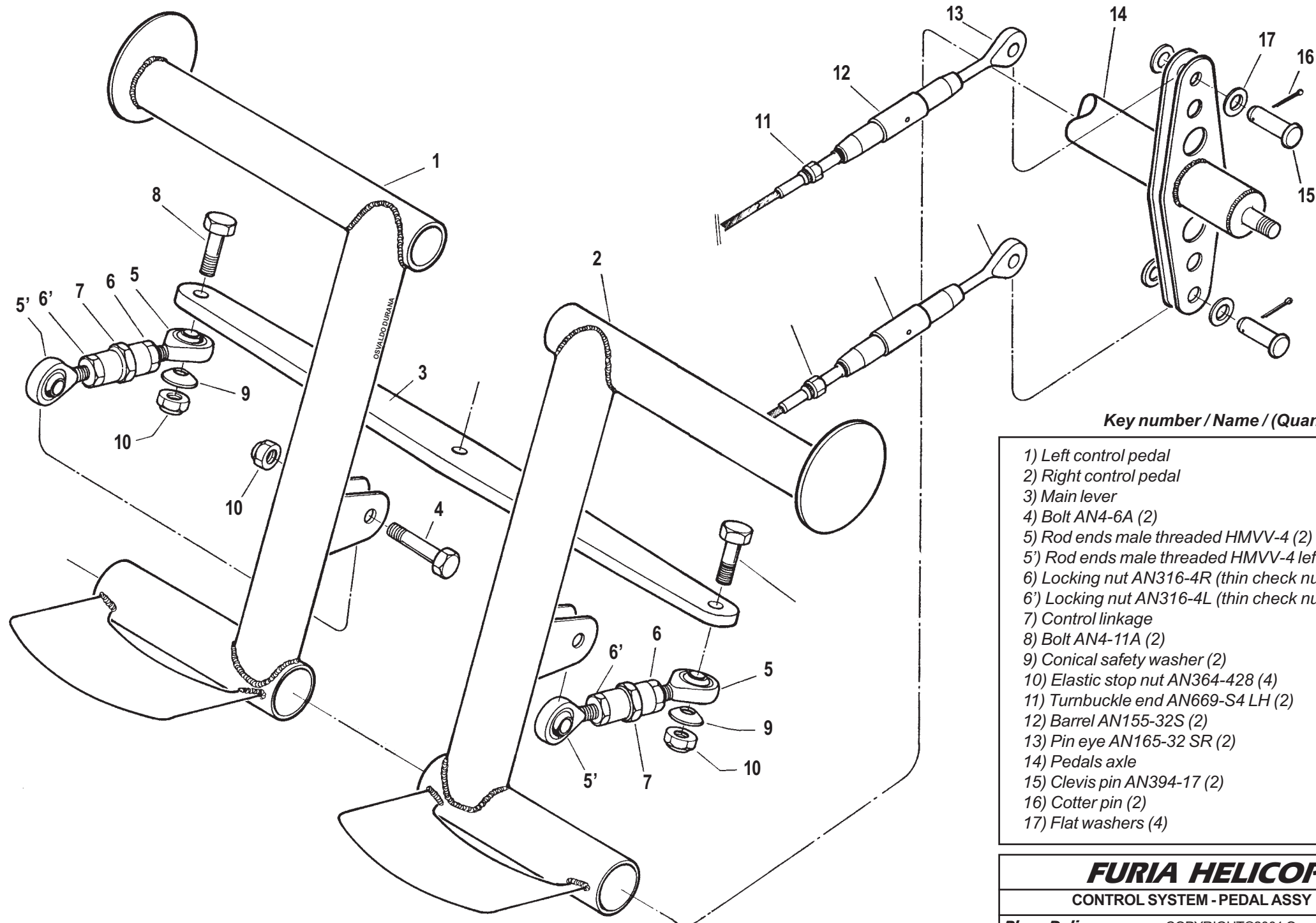

Key number / Name / (Quantity)

- 1) Left control pedal
- 2) Right control pedal
- 3) Main lever
- 4) Bolt AN4-6A (2)
- 5) Rod ends male threaded HMVV-4 (2)
- 5') Rod ends male threaded HMVV-4 left hand thd. (2)
- 6) Locking nut AN316-4R (thin check nut) (2)
- 6') Locking nut AN316-4L (thin check nut) (2)
- 7) Control linkage
- 8) Bolt AN4-11A (2)
- 9) Conical safety washer (2)
- 10) Elastic stop nut AN364-428 (4)
- 11) Turnbuckle end AN669-S4 LH (2)
- 12) Barrel AN155-32S (2)
- 13) Pin eye AN165-32 SR (2)
- 14) Pedals axle
- 15) Clevis pin AN394-17 (2)
- 16) Cotter pin (2)
- 17) Flat washers (4)

FURIA HELICOPTER -

CONTROL SYSTEM - PEDAL ASSY

SIDE VIEW

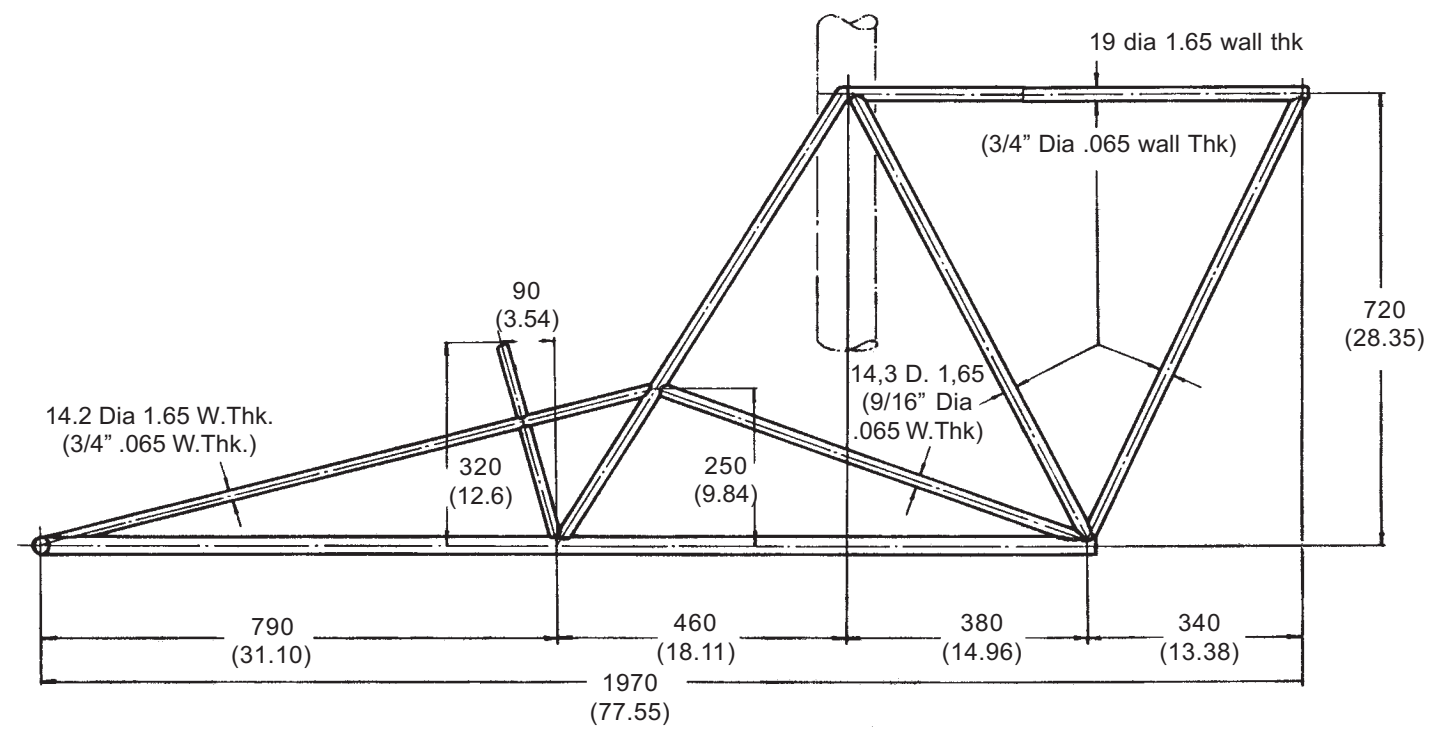

TOP VIEW

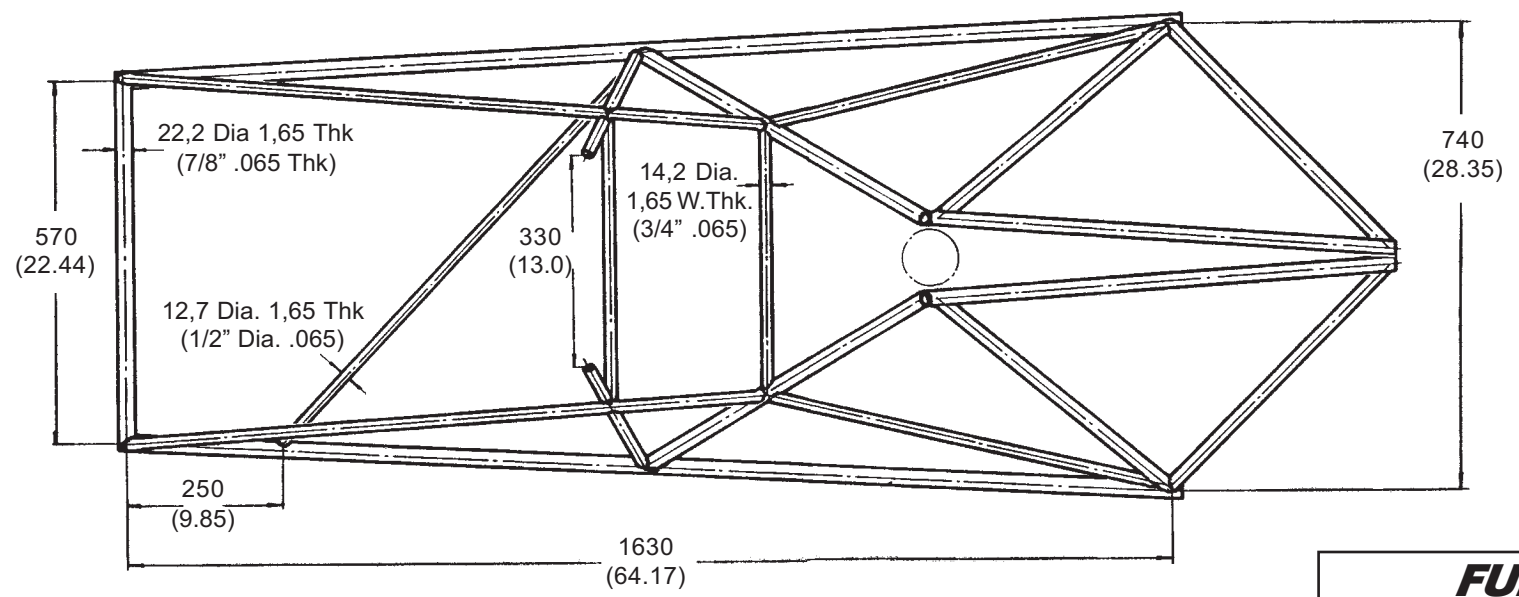

FURIA HELICOPTER -

PRIMARY STRUCTURE

Plans Delivery.com COPYRIGHT©2001 Osvaldo Durana

PERSPECTIVE VIEW

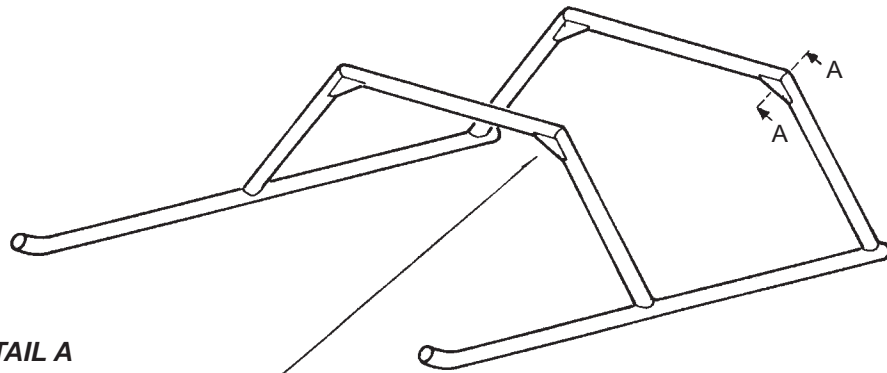

DETAIL A
Reinforcements
4130 Steel 2,3 (.090)

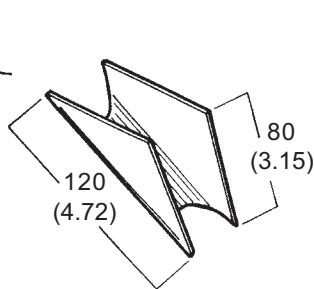

DETAIL B
Skids Caps
Mat: Aluminum 4 Req'd

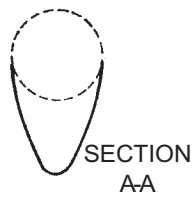
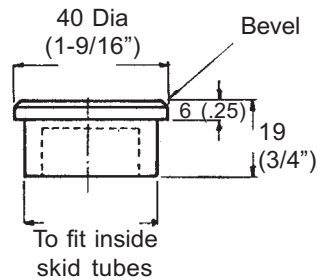

SECTION
AA

TOP VIEW

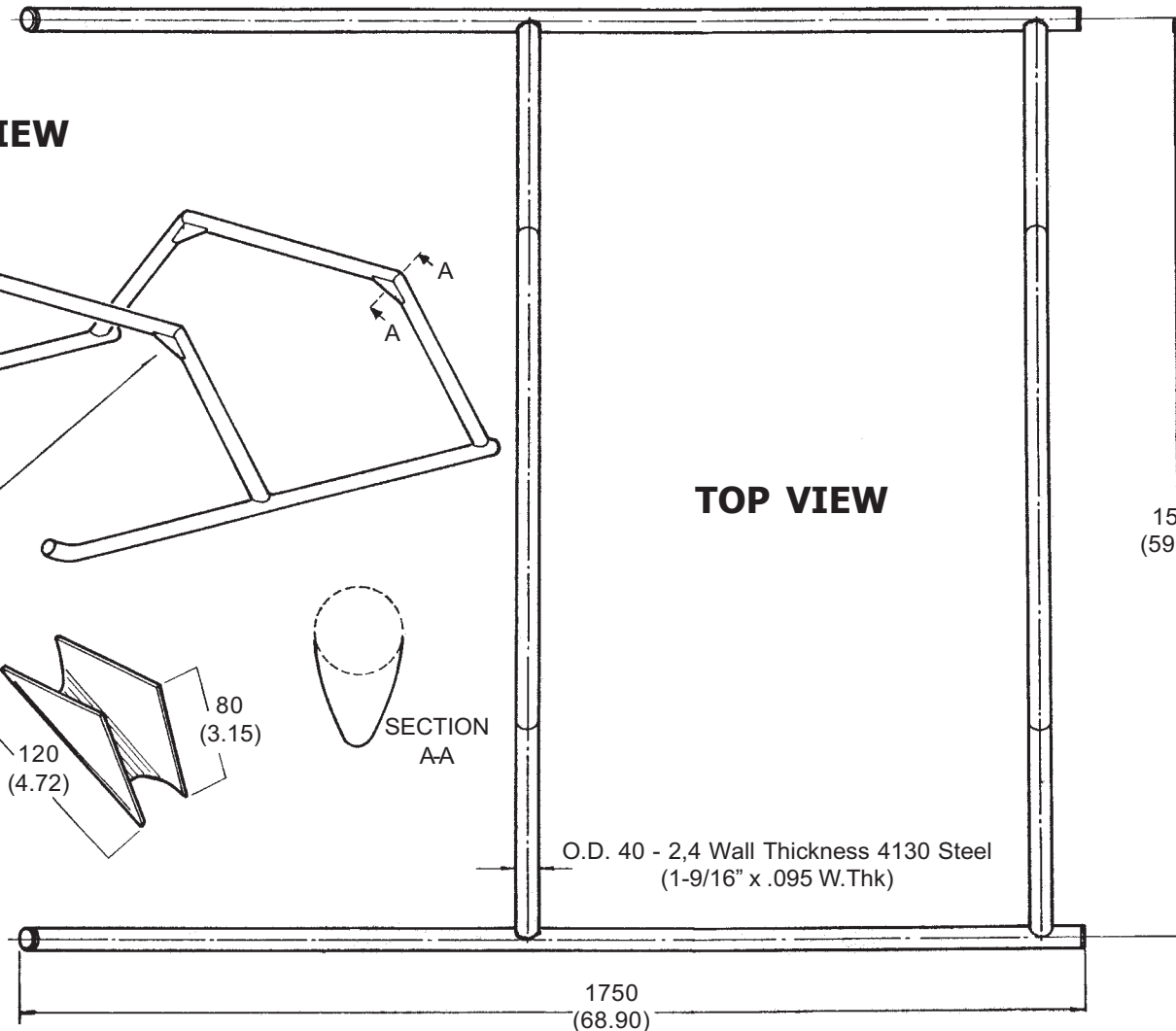

REAR VIEW

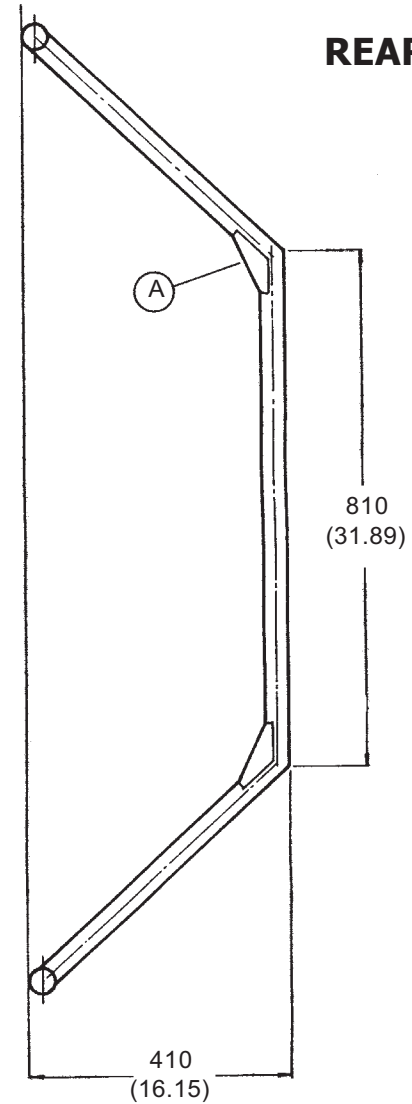

SIDE VIEW

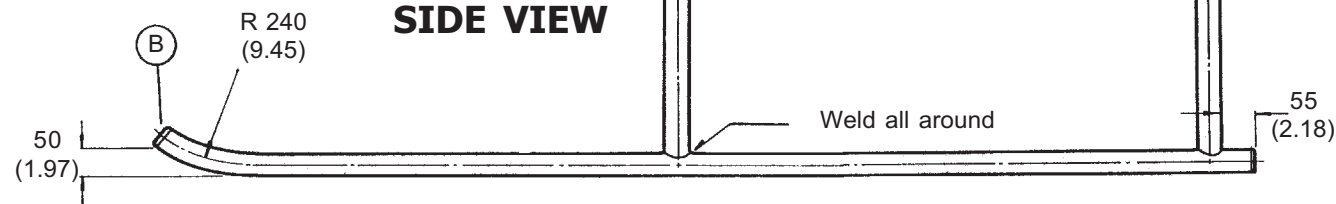

FURIA HELICOPTER -

LANDING GEAR SKIDS

Plans Delivery.com COPYRIGHT©2001 Osvaldo Durana

DETAIL A Rotor mast attachment brackets

Inner ring
Mat: Steel (.198)
W.Thk

Mat: 4130 Steel
2 (.080) Thk
Lenght 40 (1.57)

Pop Rivet ring in
proper position,
then drill and tap
according brackets

Drill and tap for AN4-H
Bolts 1/4" - 28
USE SAFETY WIRE

Main rotor mast

Tail boom

Bracket B

Bracket A

Tail skid

DETAIL D

Pedals brackets mat: 4130 Steel 2
(.080) Thk 2 req'd

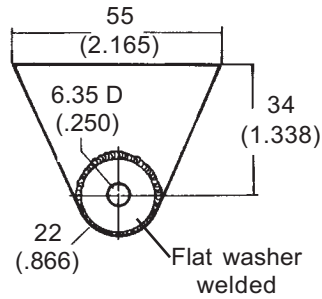

DETAIL C

Landing gear skid seat
Mat: 4130 Steel 2 (.080) Thk
4 req'd

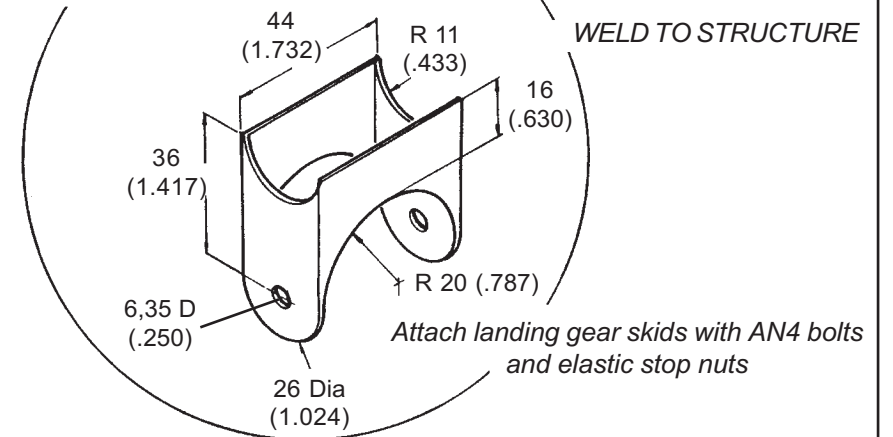

DETAIL B

Rotor mast lower bracket
8 (.315)

Attach to bellcranks ring with AN5H bolts

2) 4130 Steel tubes
3/4" O.D.
.065 wall thk

USE SAFETY
WIRE

FURIA HELICOPTER -

PRIMARY STRUCTURE

Plans Delivery.com COPYRIGHT©2001 Osvaldo Durana

Bracket A

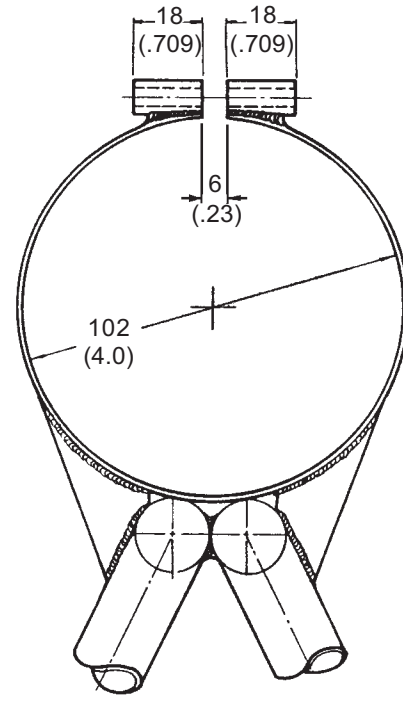

REAR VIEW

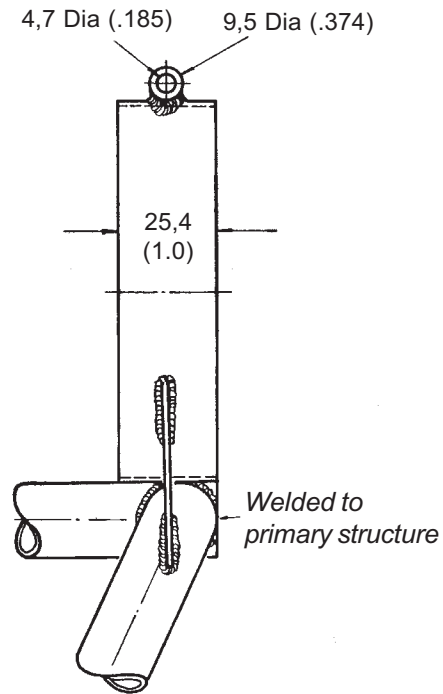

SIDE VIEW

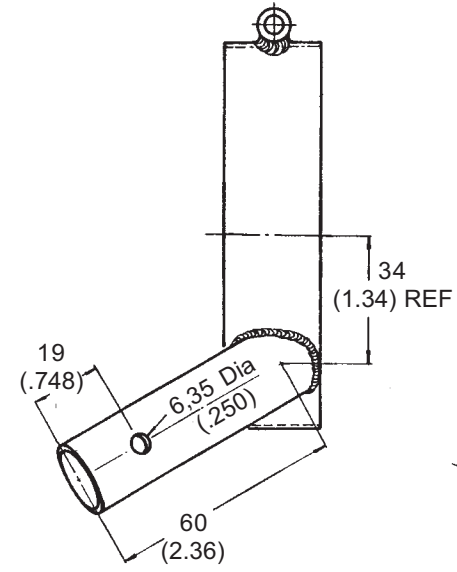

SIDE VIEW

BRACKET B

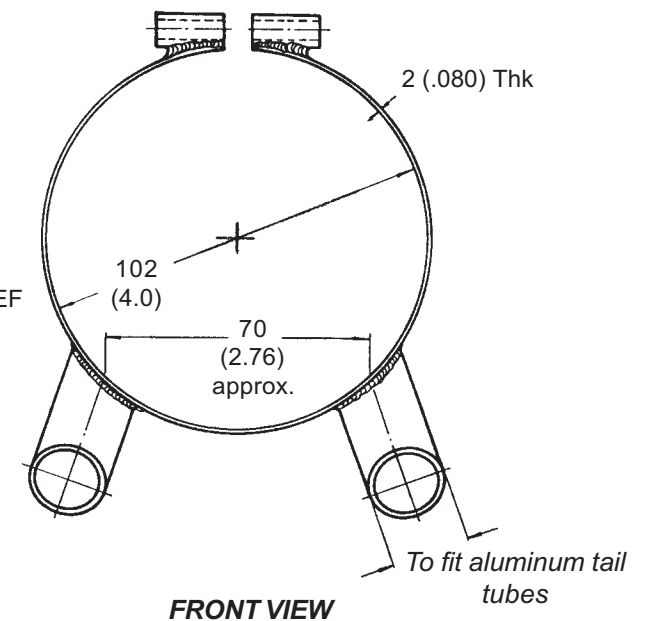

FRONT VIEW

TAIL BOOM BRACKETS

Material: 4130 Steel

TAIL SKID (Tail rotor protector)

Material: 4130 steel tubes 0,8 (.035) Wall Thickness

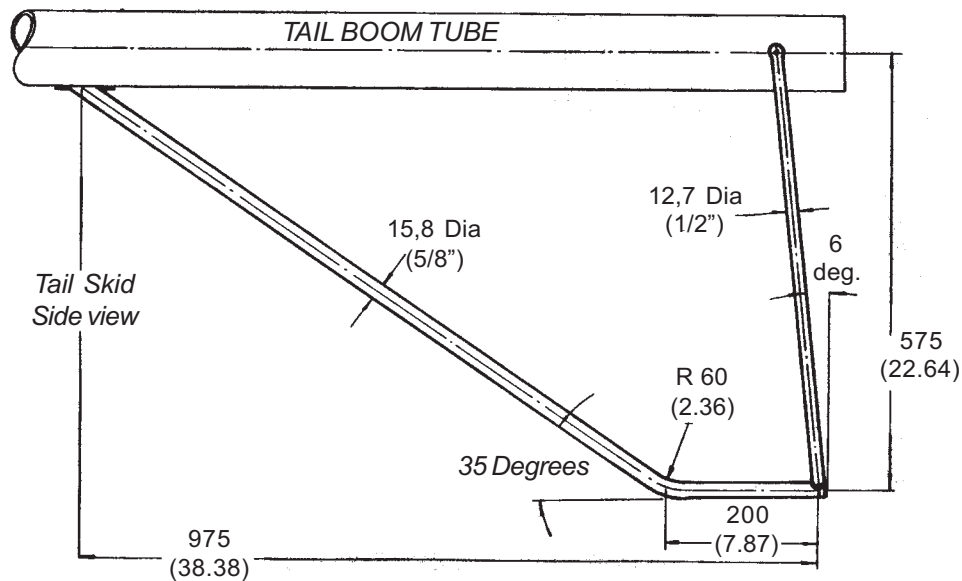

Tail Skid Side view

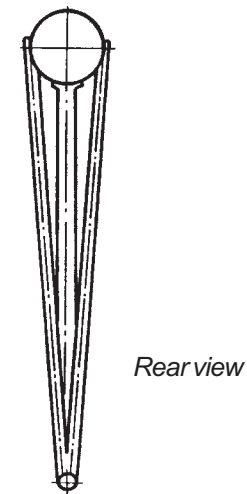

Rear view

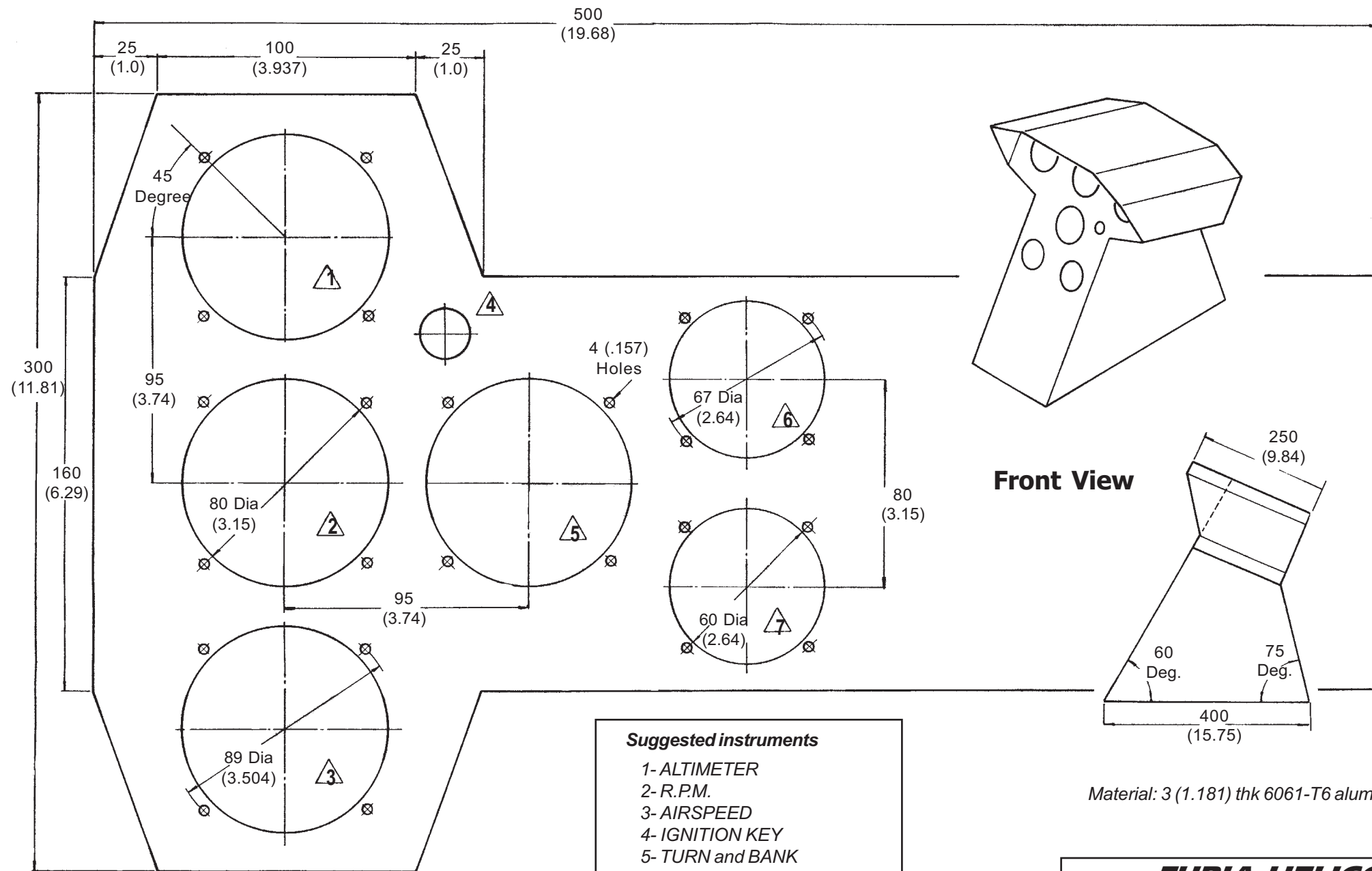

- Suggested instruments**
- 1- ALTIMETER
 - 2- R.P.M.
 - 3- AIRSPEED
 - 4- IGNITION KEY
 - 5- TURN and BANK
 - 6- CYLINDER HEAD TEMP
 - 7- EXHAUST GAS TEMP

Material: 3 (1.181) thk 6061-T6 aluminum

BLADE GRIP

Blade Grip Counterweight FULL SIZE

Mat: 1045 Steel
2 Req'd.

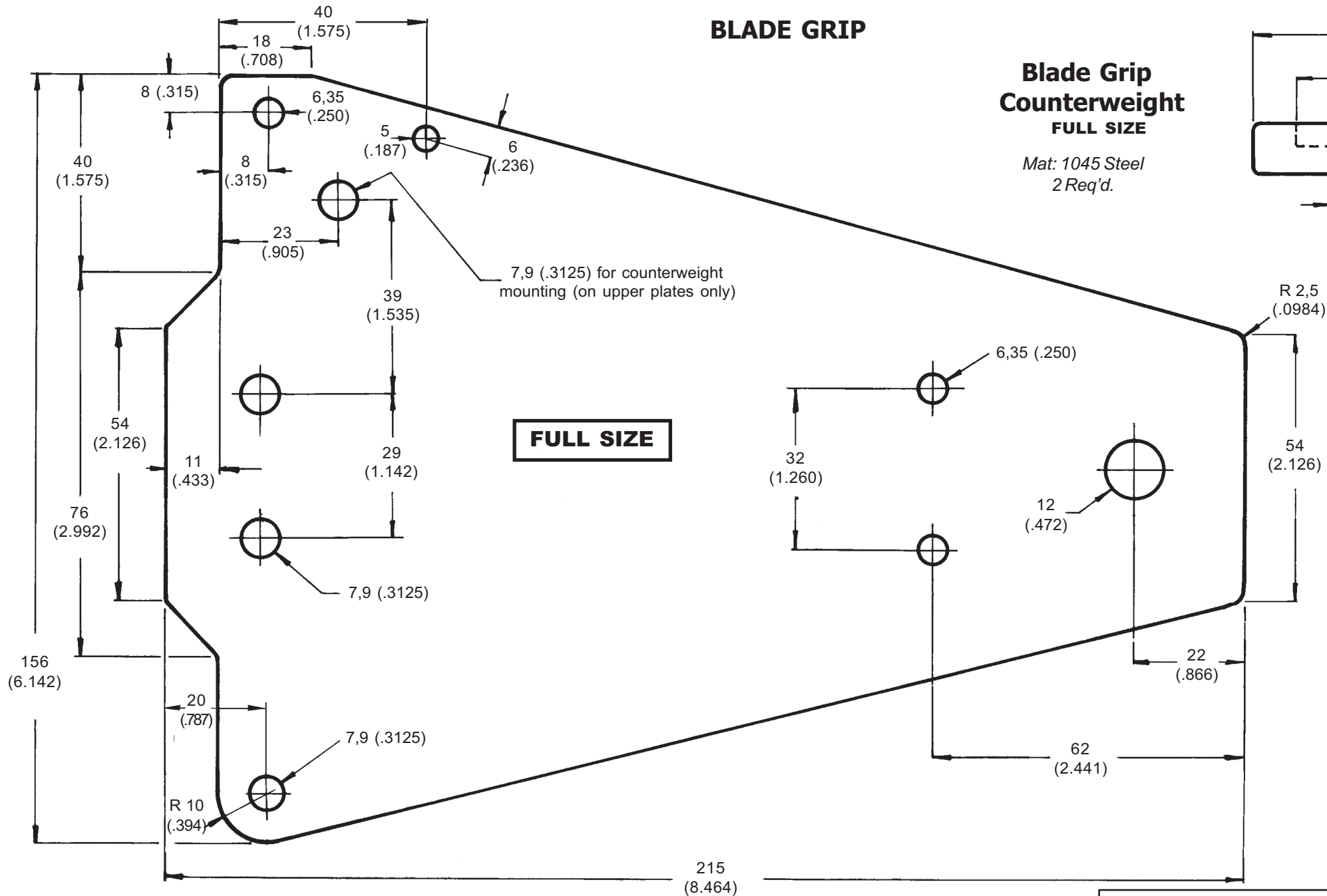
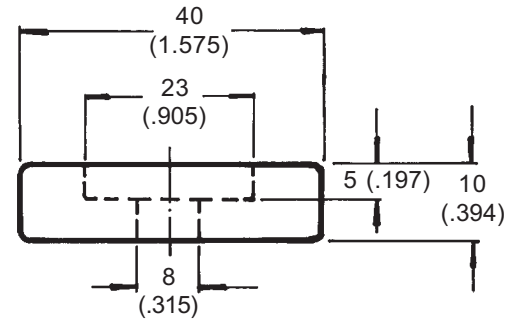

R 2,5
(.0984)

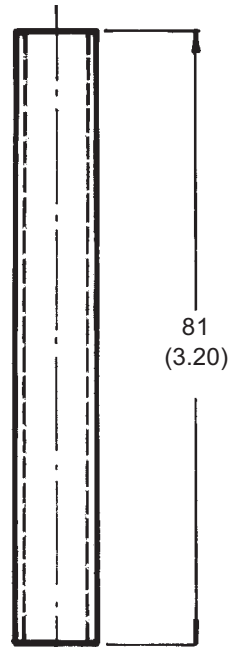

Bushing FULL SIZE

Mat: Steel tube
O.D. 1/2" I.D. 5/16" - (2) Req'd

FURIA HELICOPTER -

MAIN ROTOR COMPONENTS

Plans Delivery.com COPYRIGHT©2001 Osvaldo Durana

Center Plate

Mat: 2024-T3 Aluminum 5 (.197) Thk (3) Req'd.

Bend along centerline to match pivot head
(4 degrees)

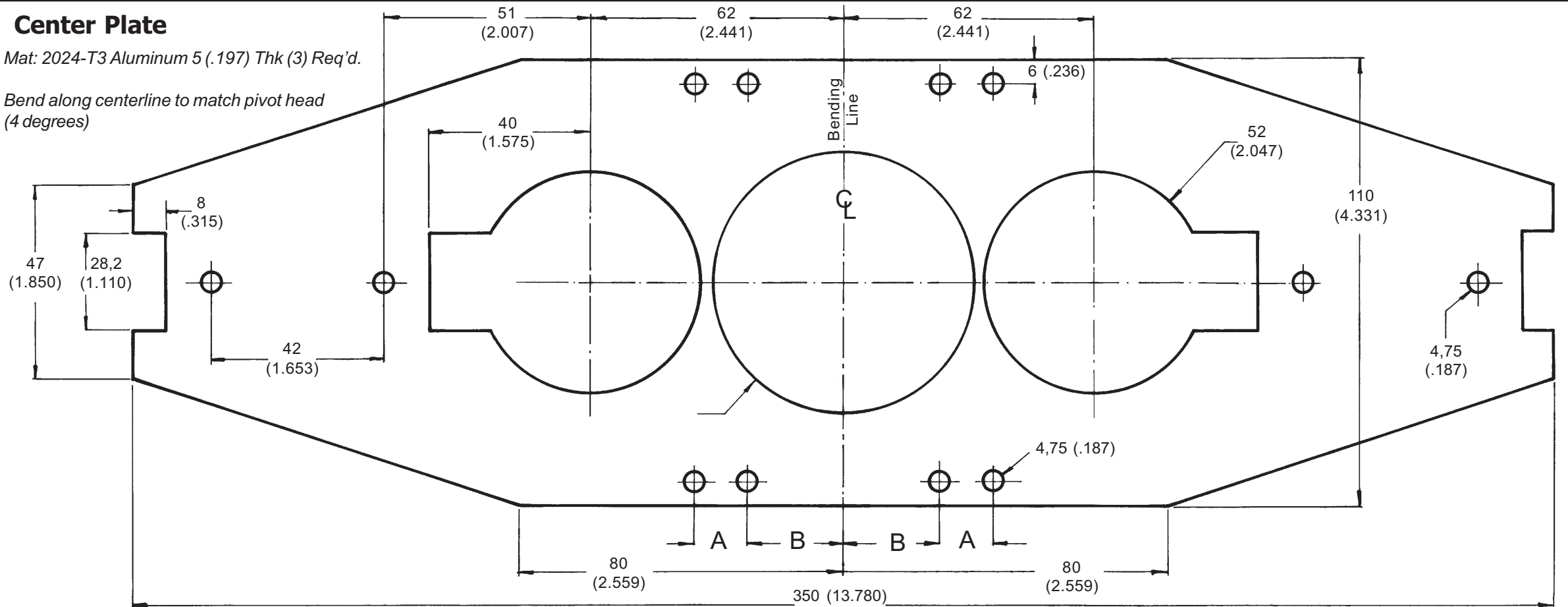

Reinforcement Strap

Mat: 2024-T3 Aluminum
5 (.197) Thk (4) Req'd.

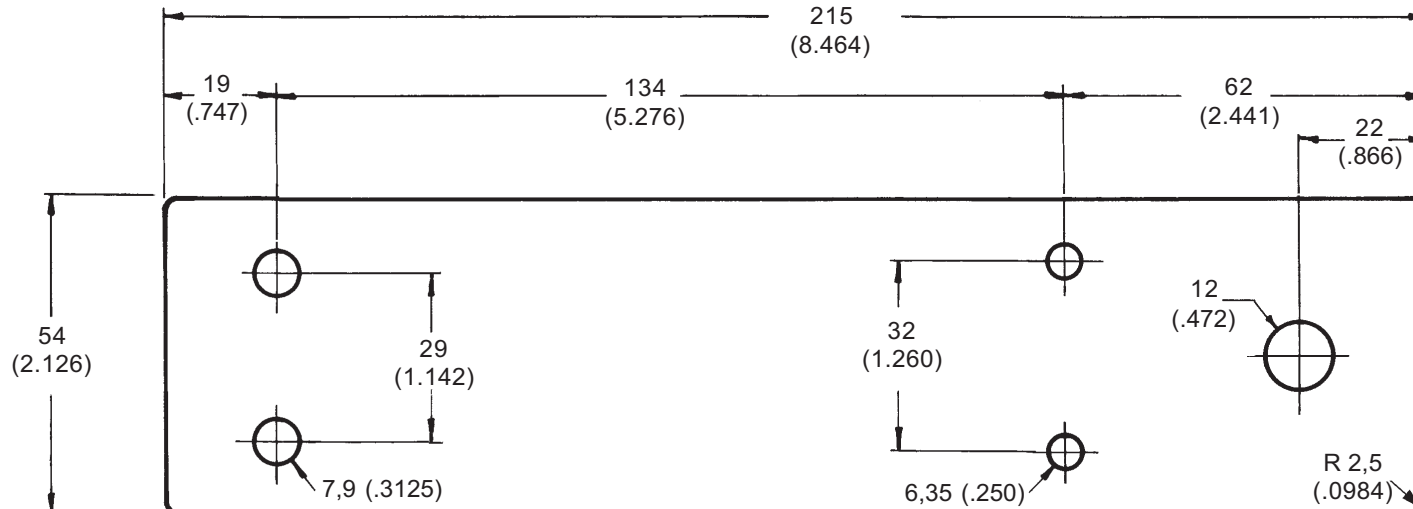

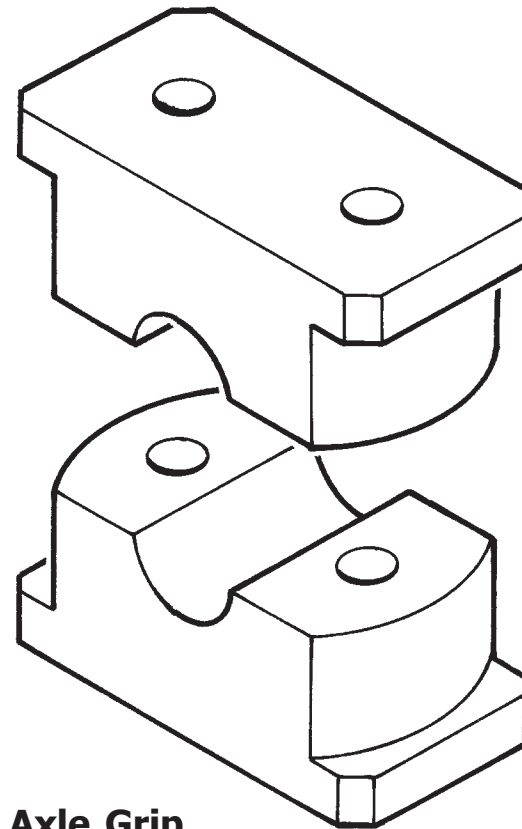
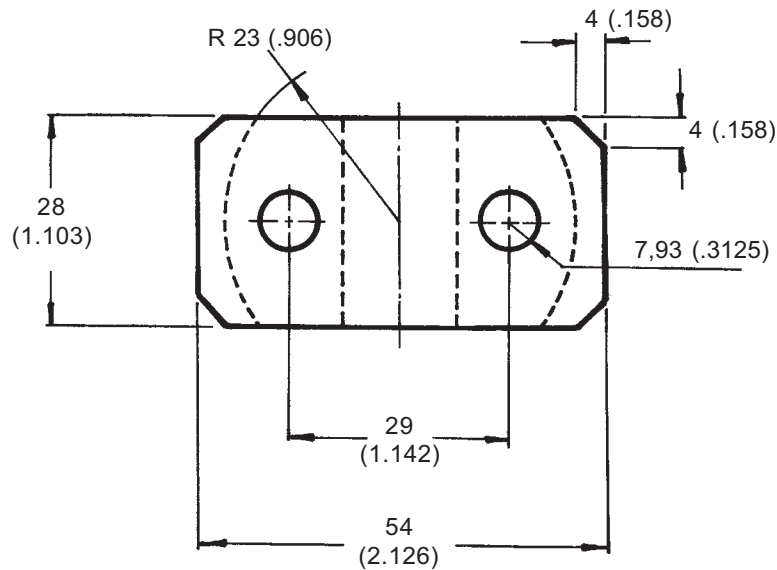
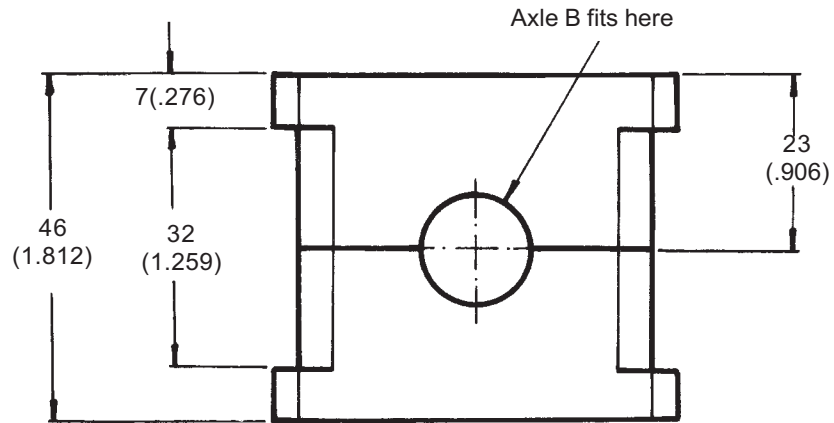

Axle Grip

FULL SIZE

Mat: 2024-T3 Aluminum
(2) Req'd.

Axle Housing

FULL SIZE

Mat: 2024-T3 Aluminum
(2) Req'd.

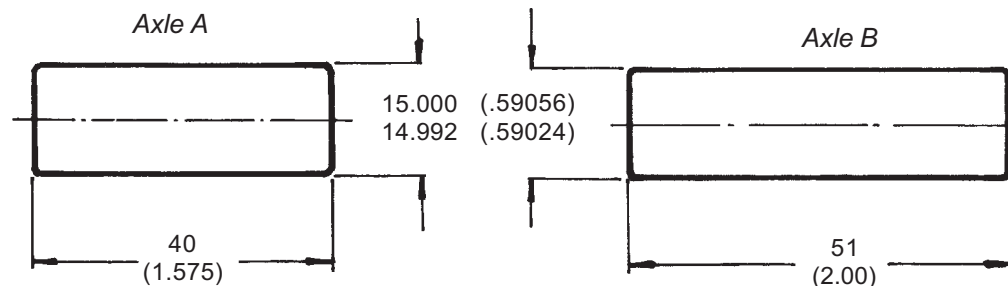
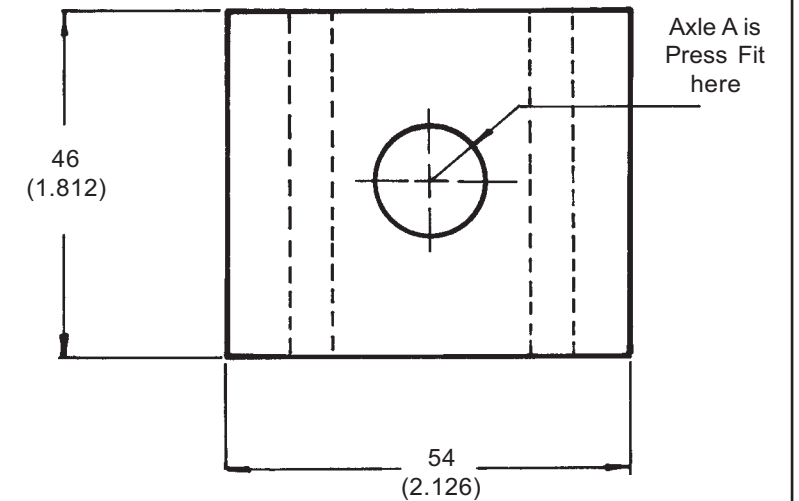
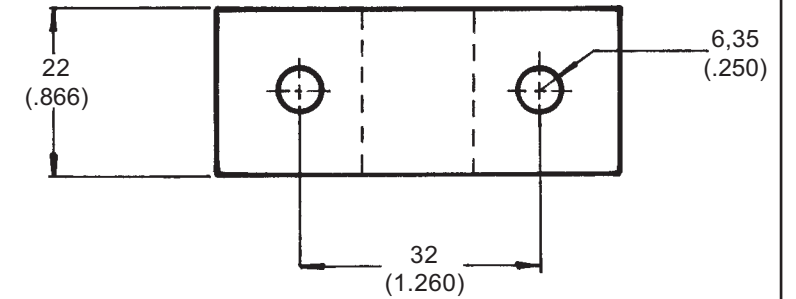

Axes

FULL SIZE

(2) of each req'd.
Mat: 8620 Steel
Heat Treatment: Case hardening
Minimum surface hardness:
58 Rockwell C
Effective case depth: 0,3 (.012)
(after finish grinding)

FURIA HELICOPTER -

MAIN ROTOR COMPONENTS

Plans Delivery.com COPYRIGHT©2001 Osvaldo Durana

BLADE CONTROL MASTER HORN

Mat: 1045 Steel
(1) req'd

FULL SIZE

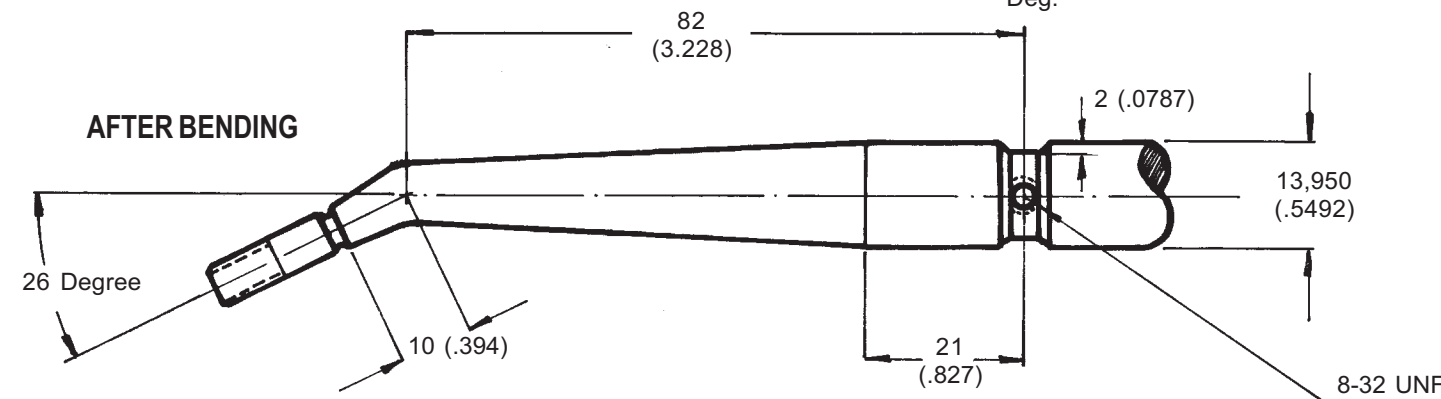
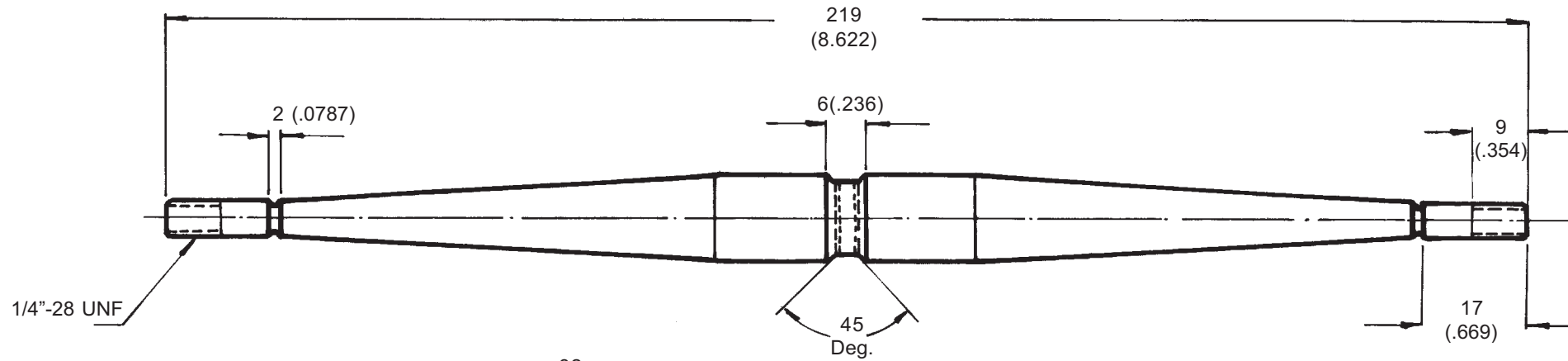

BUSHING

Mat: Steel (1) Req'd.

FULL SIZE

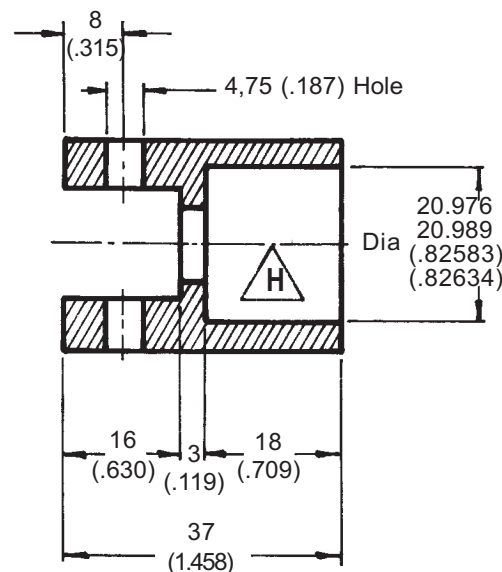
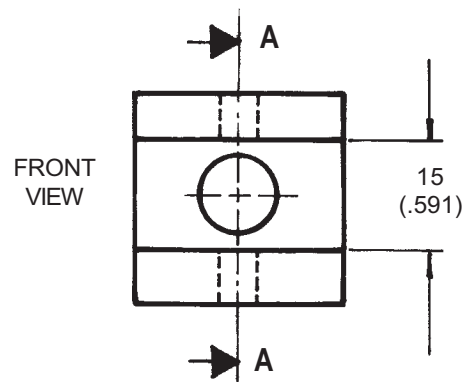
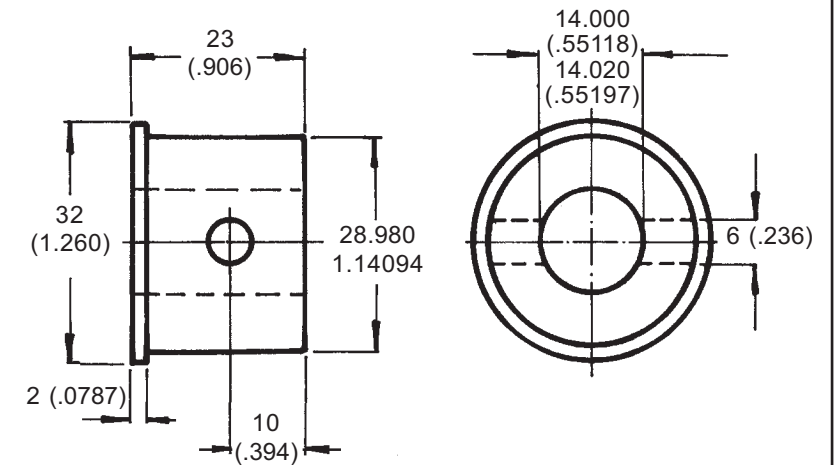

BOTTOM VIEW

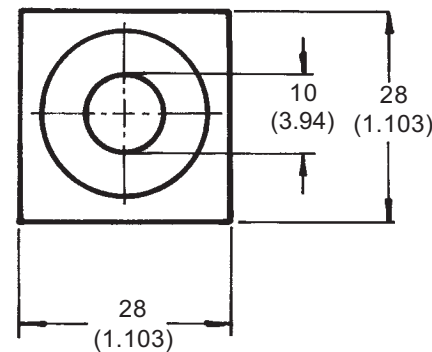

CLAW

FULL SIZE

Mat: 4140 Steel
(4) Req'd.

H Bearing housing

Shell type bearings are installed here with the aid of a press

FURIA HELICOPTER -

MAIN ROTOR COMPONENTS

Plans Delivery.com COPYRIGHT©2001 Osvaldo Durana

BLADE CONTROL HORN

Mat: 2024-T3 Aluminum (2) req'd

FULL SIZE

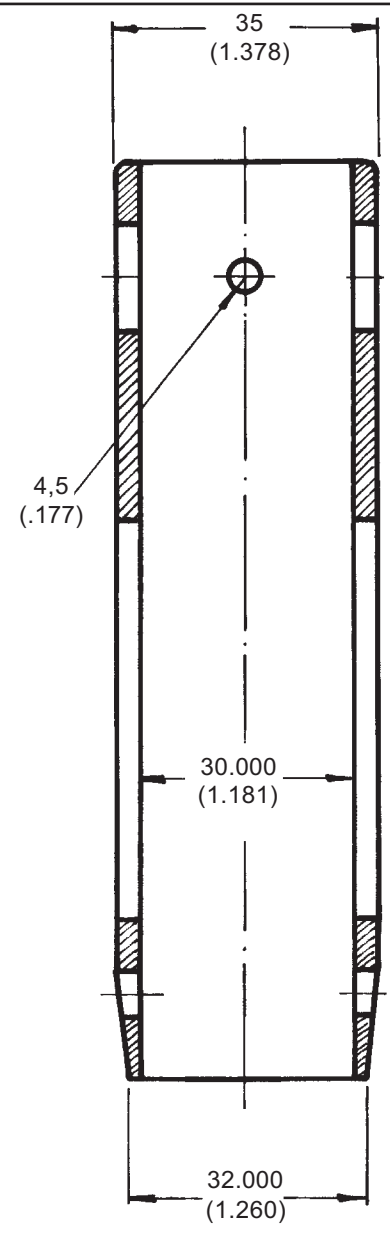
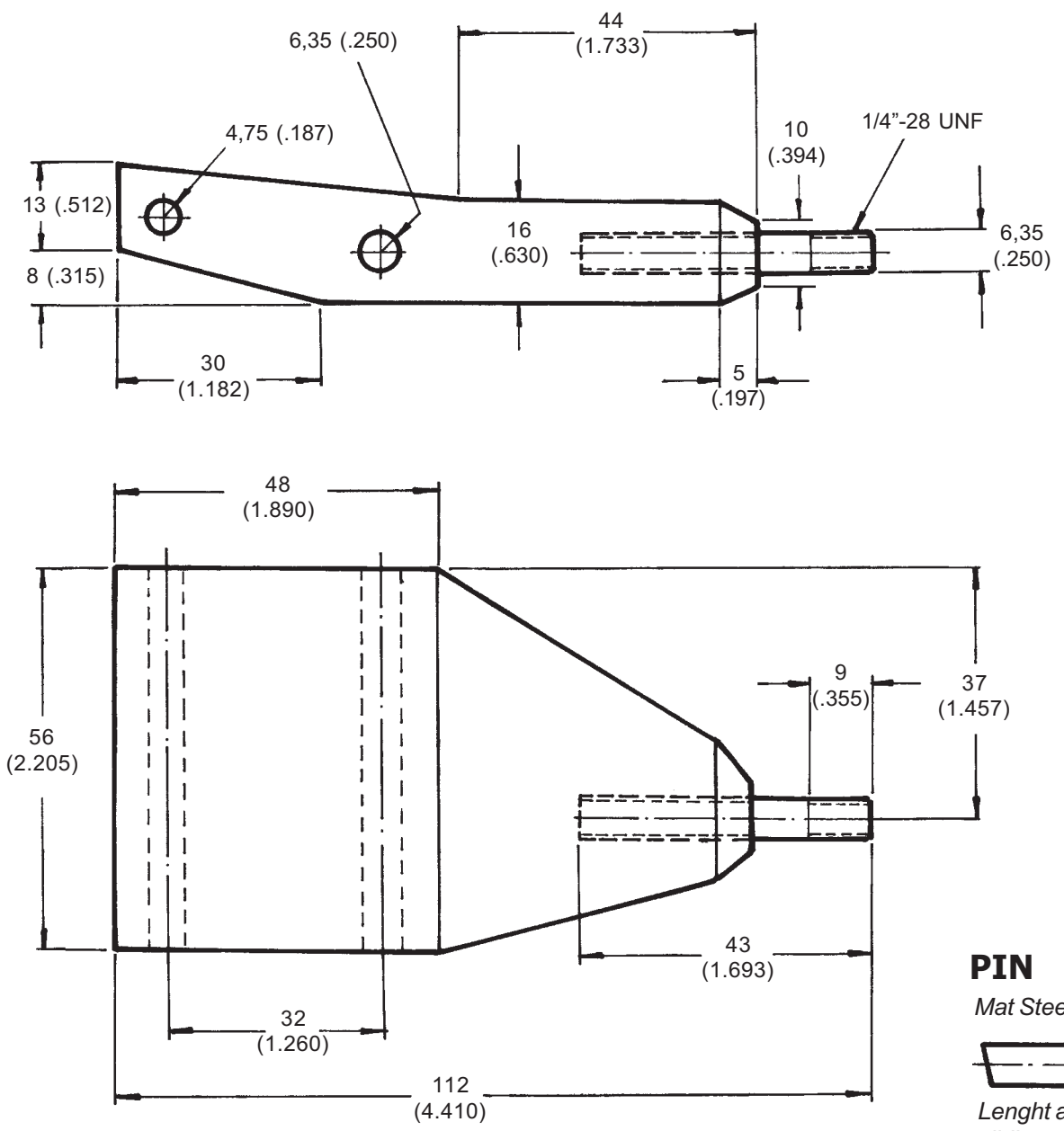

PIN

Mat Steel (1) req'd.

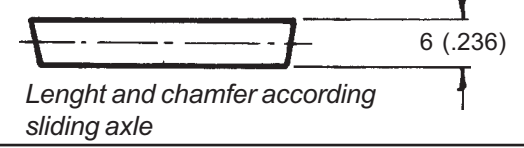

CONTROL SLIDING AXLE

Mat: 41410 Steel (1) req'd.

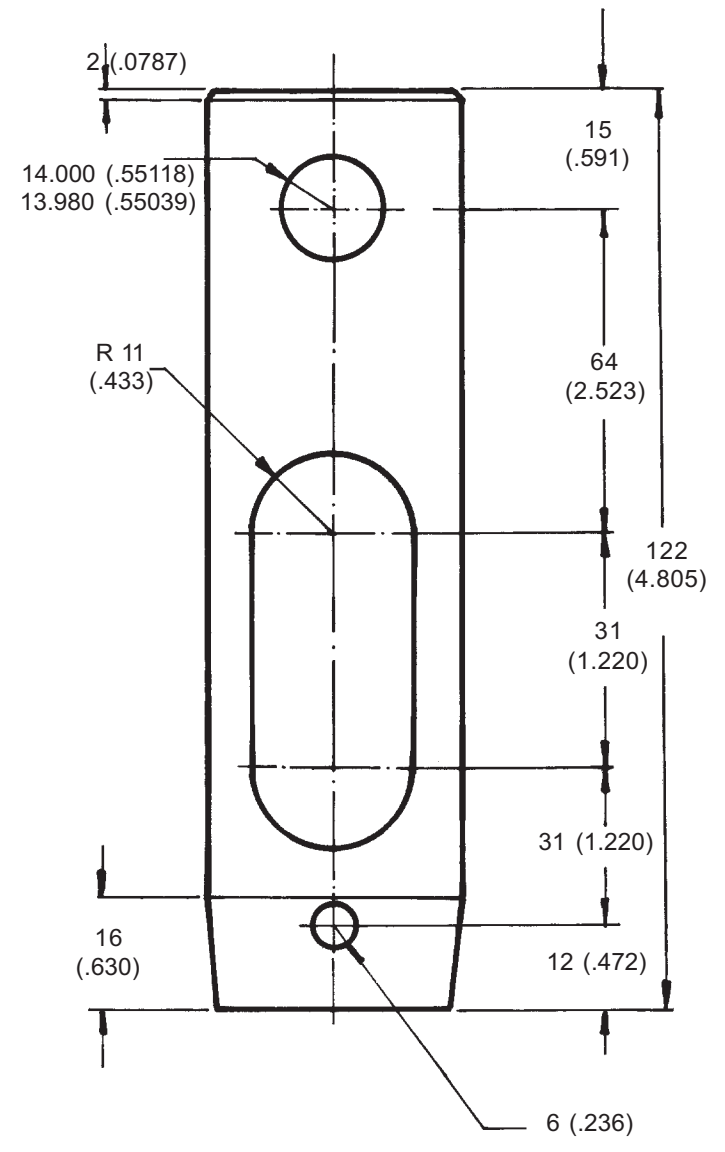

FULL SIZE

FURIA HELICOPTER -	
MAIN ROTOR/CONTROL SYSTEM	
Plans Delivery.com	COPYRIGHT©2001 Osvaldo Durana
27	

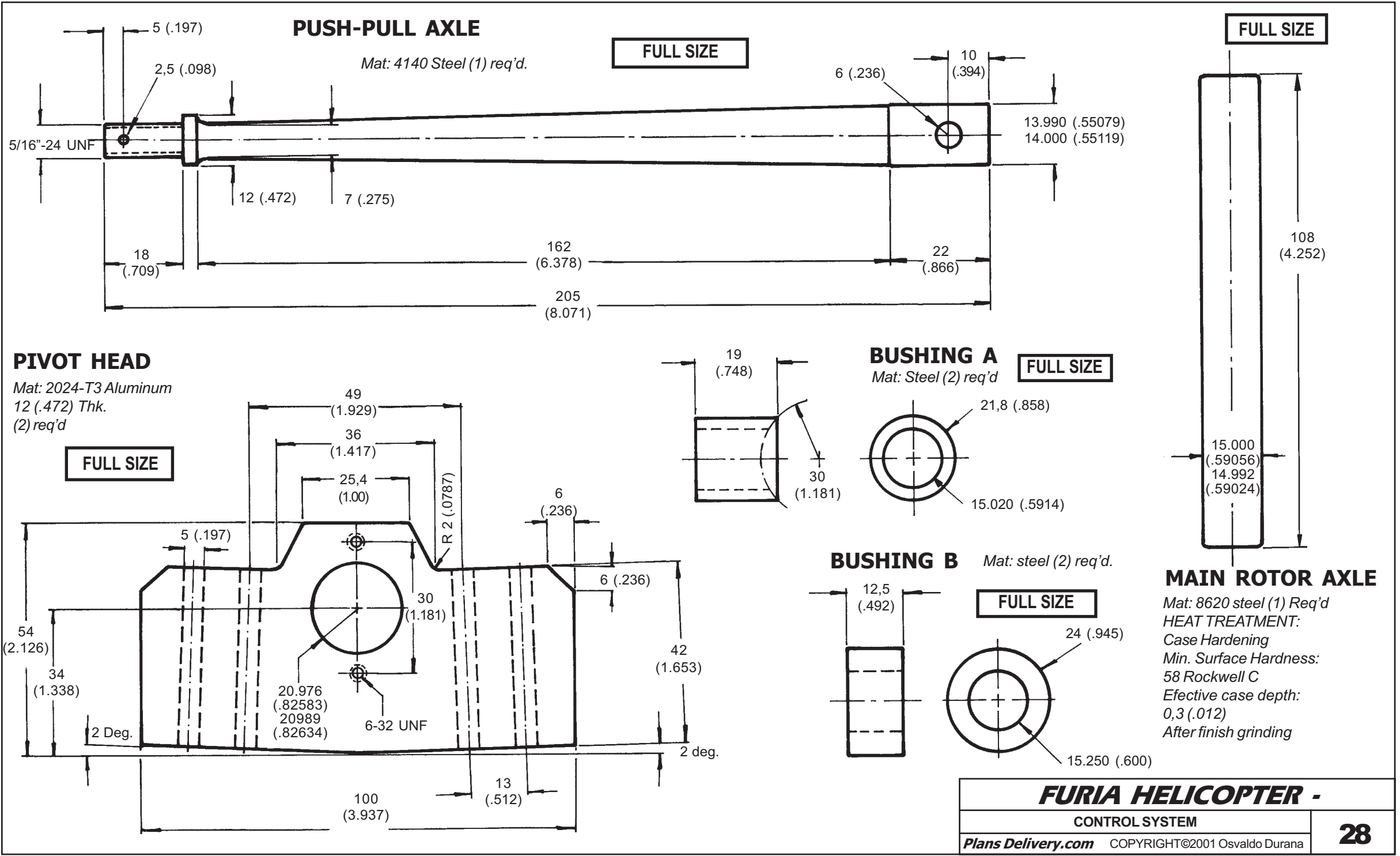

BALL

Mat: 8620 Steel (1) req'd.
Heat Treatment: Case Hardening
58 Rockwell C

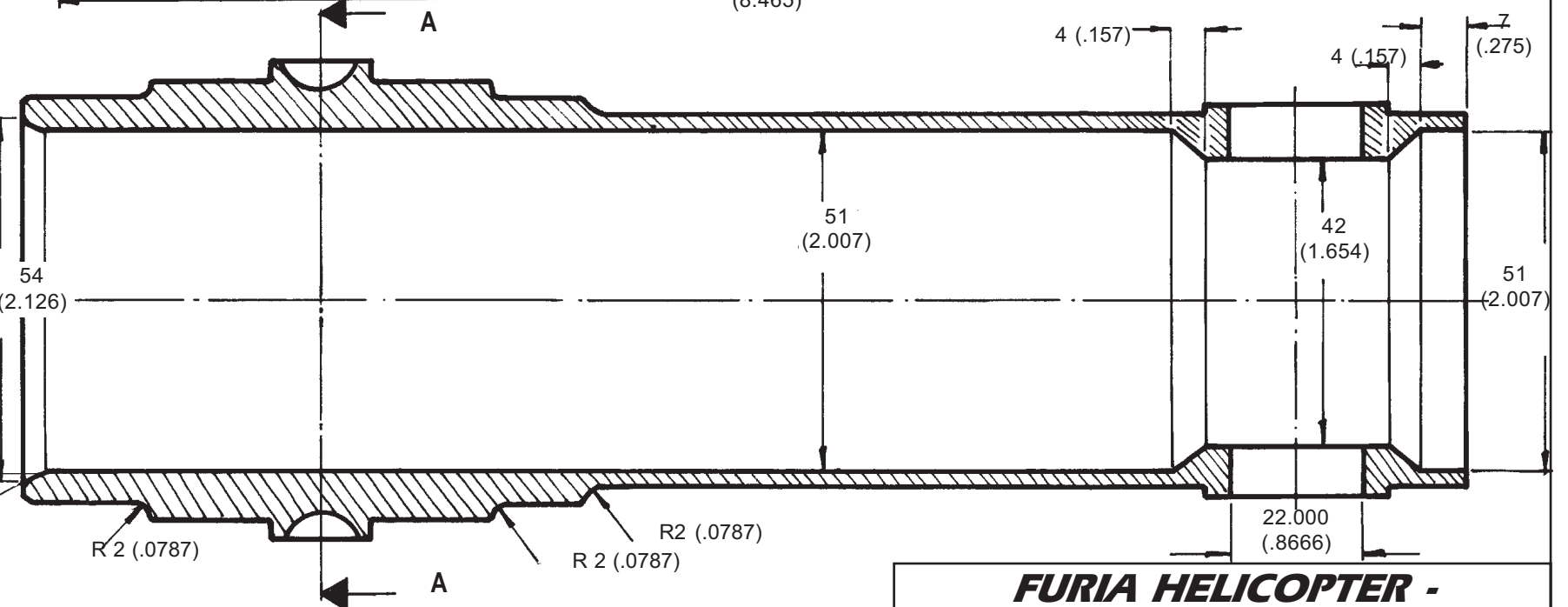
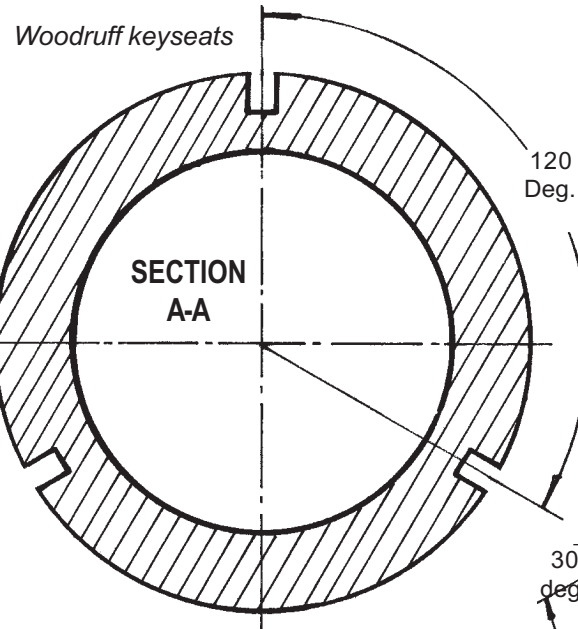
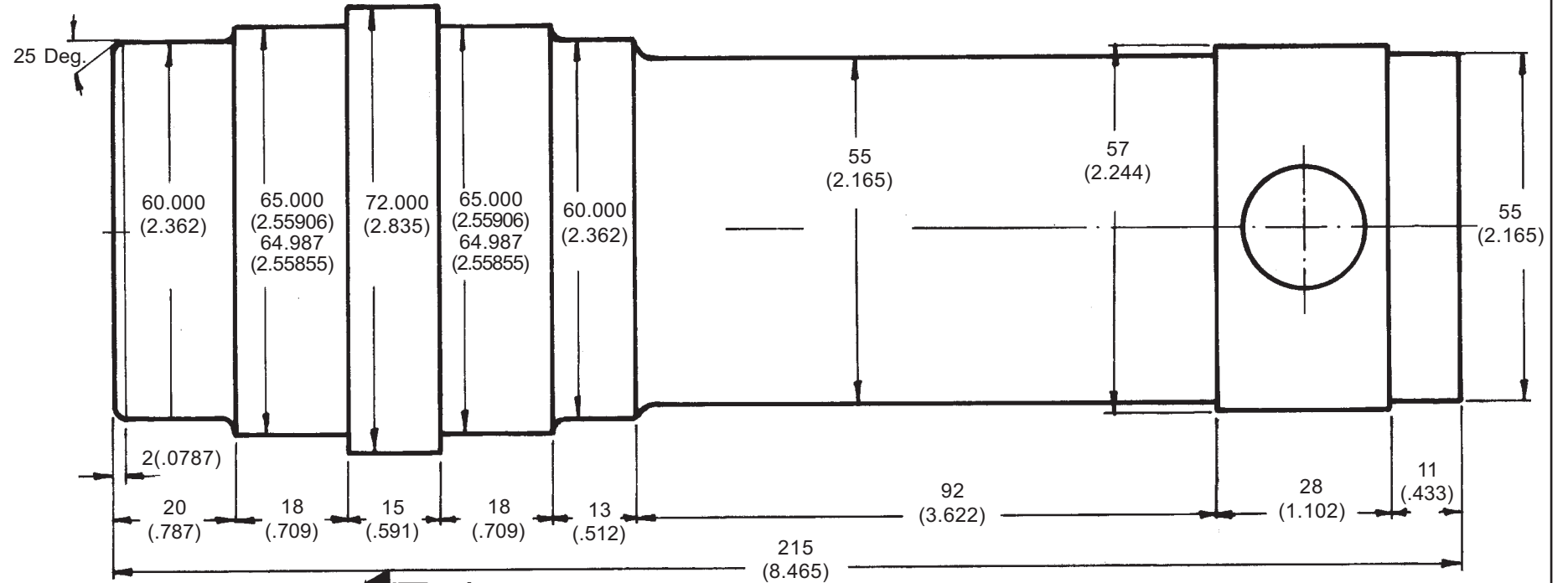
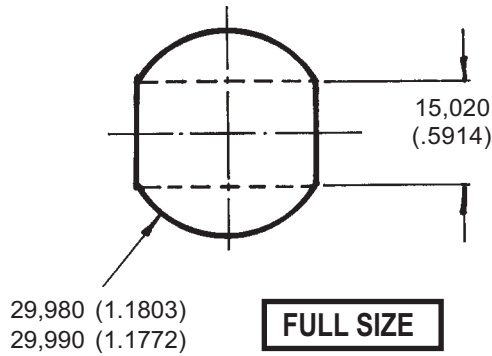

MAIN ROTOR SHAFT

Mat: 4140 Steel (1) req'd.

FULL SIZE

FURIA HELICOPTER -

MAIN ROTOR COMPONENTS

Plans Delivery.com COPYRIGHT©2001 Osvaldo Durana

GEARBOX HOUSING

Lower Half

Mat: Aluminum casting

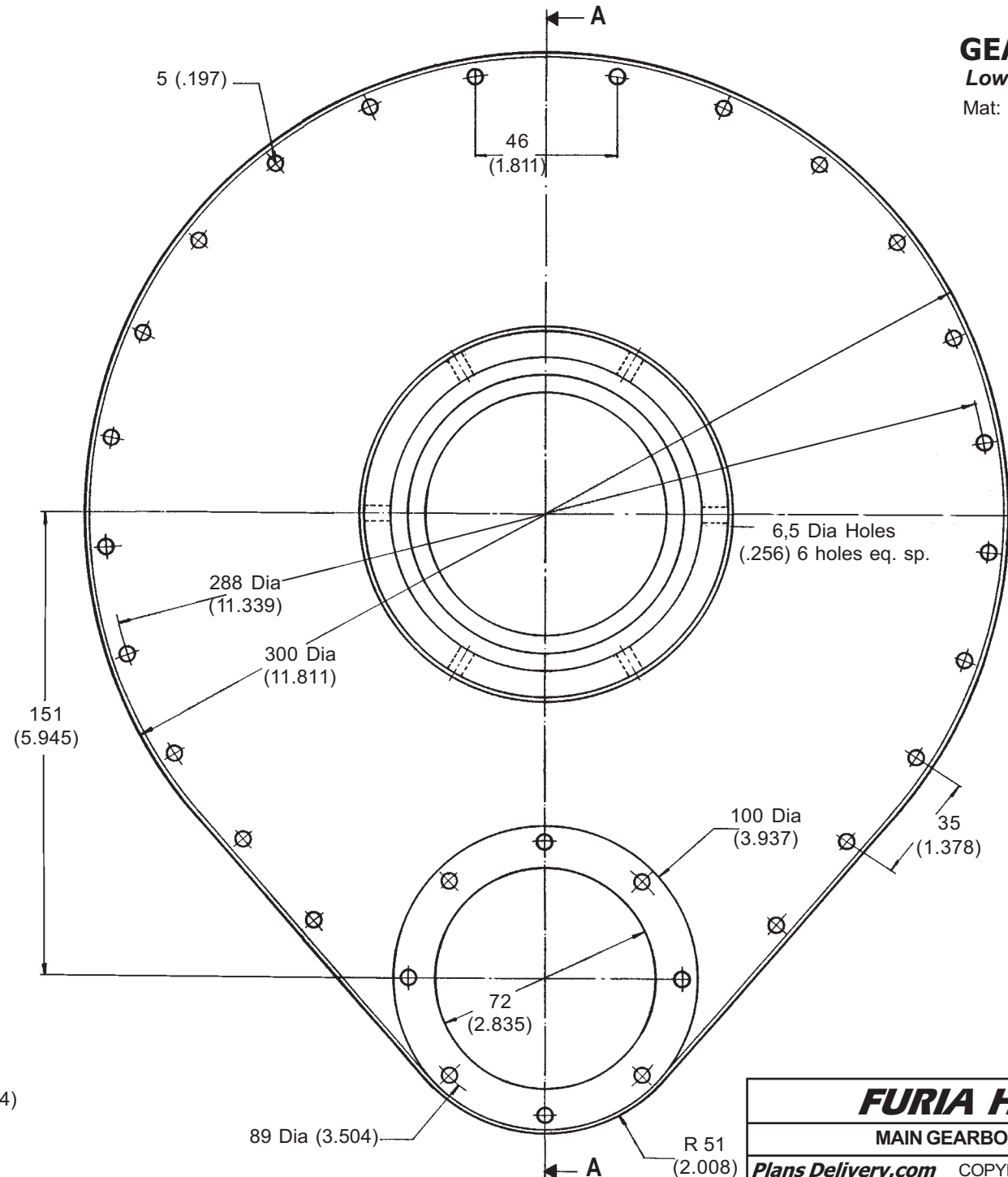
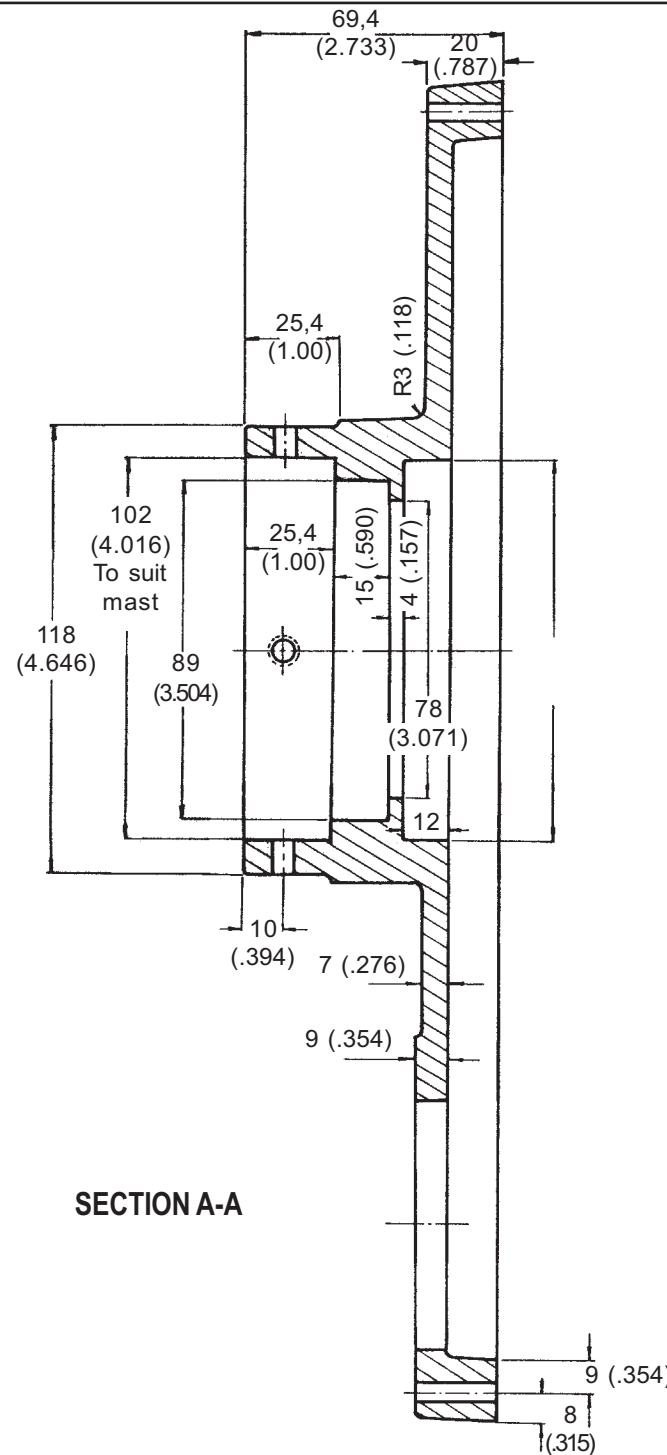

FURIA HELICOPTER -

MAIN GEARBOX HOUSING

Plans Delivery.com COPYRIGHT©2001 Osvaldo Durana

30

GEARBOX HOUSING

Upper half

Mat: Aluminum casting

GEARBOX LID

Mat: Aluminun 4 (.157) Thk.

(1) Req'd.

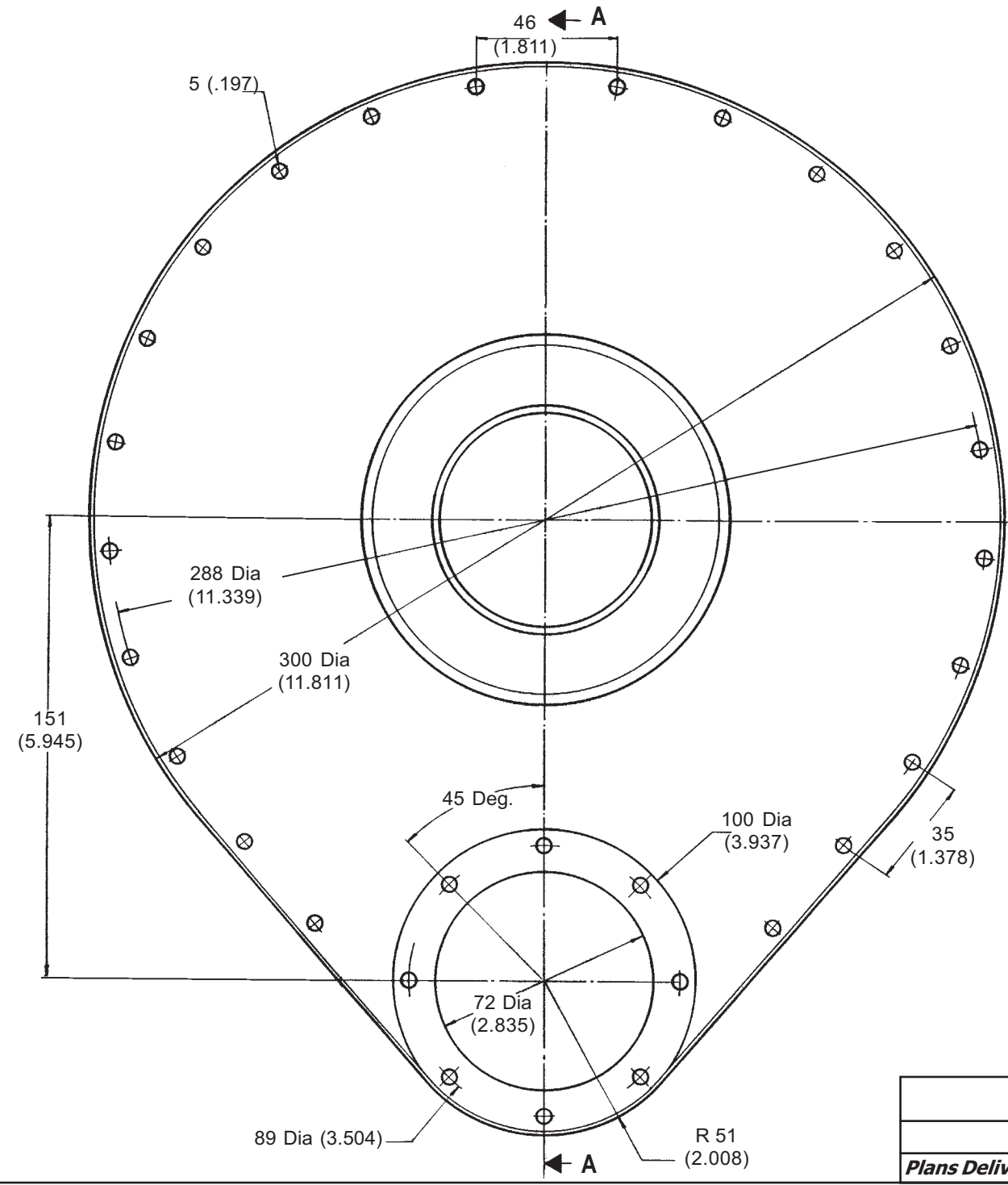
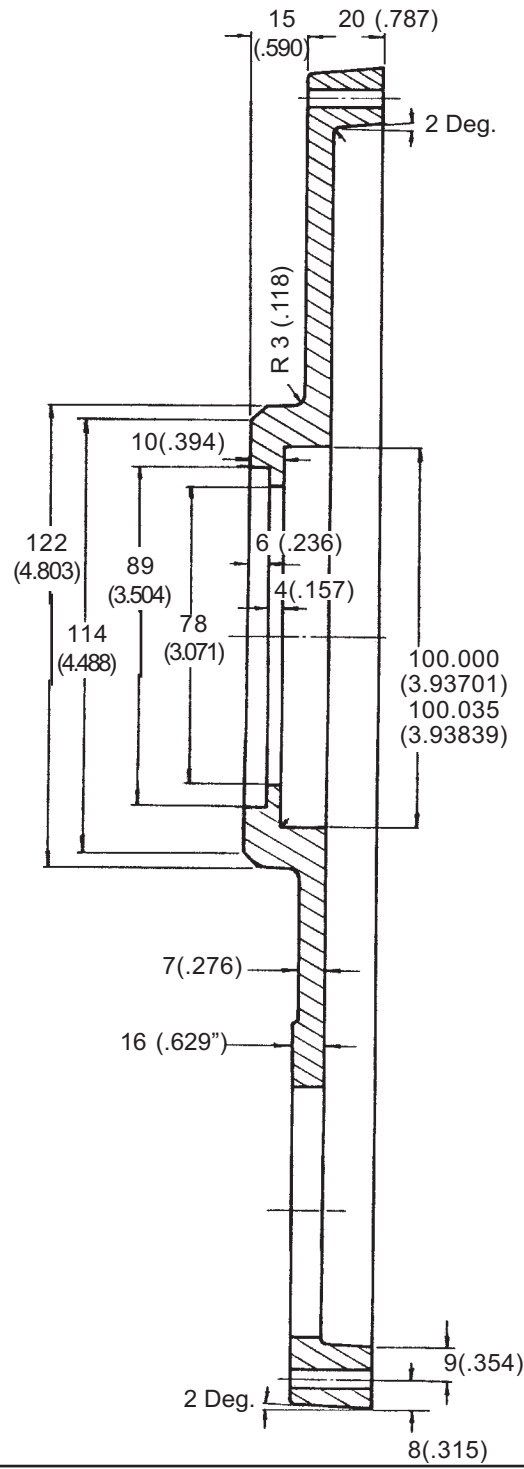
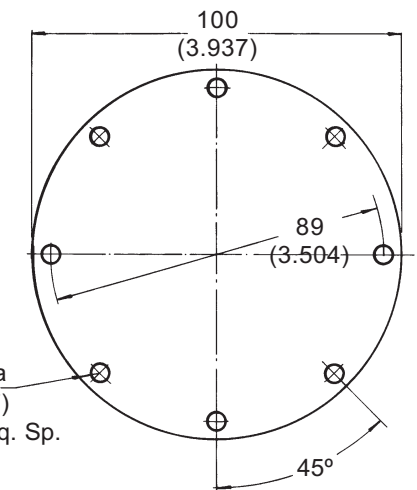

GEAR

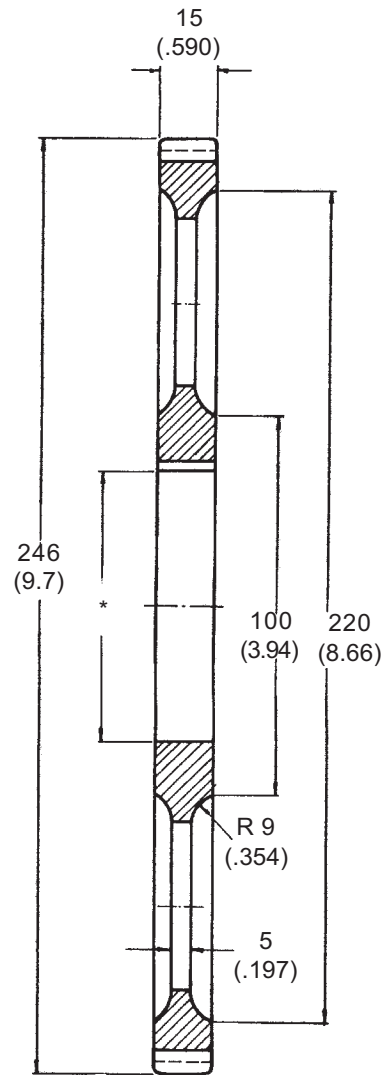

*) To fit in main rotor shaft

PINION Full Size

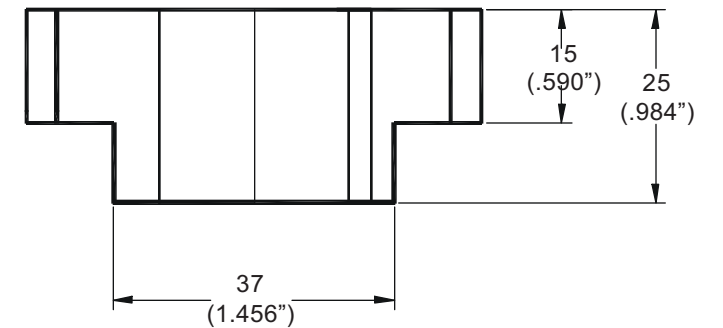
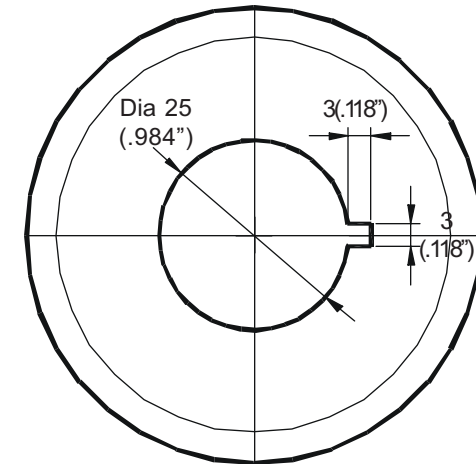
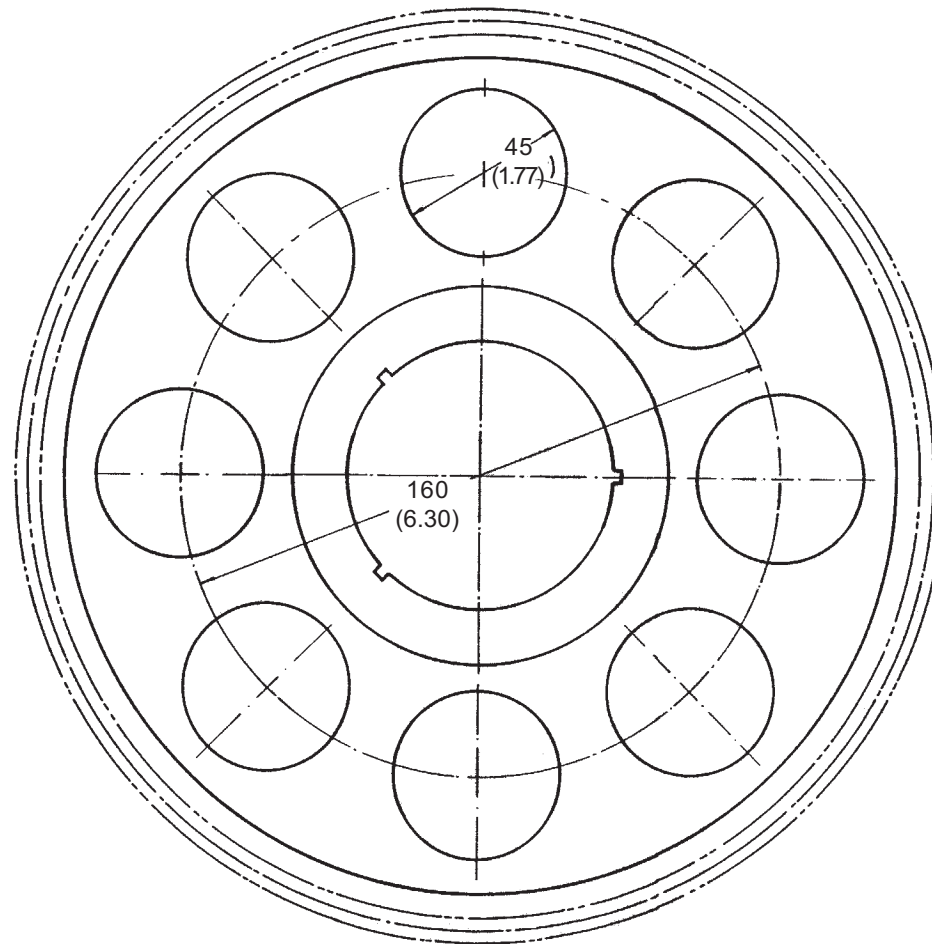

CUTTING DATA

	GEAR	PINION
NUMBER OF TEETH	95	23
DIAMETRAL PITCH	10	10
PITCH DIAMETER	9.5	2.3
OUTSIDE DIAMETER	9.7	2.5
CENTERDISTANCE	5.9	5.9
ADDENDUM	.1	.1
DEDENDUM	.1157	.1157
CLEARANCE	.0157	.0157
WHOLE DEPTH	.2157	.2157

FURIA HELICOPTER -

MAIN ROTOR GEARS

Plans Delivery.com COPYRIGHT©2001 Osvaldo Durana

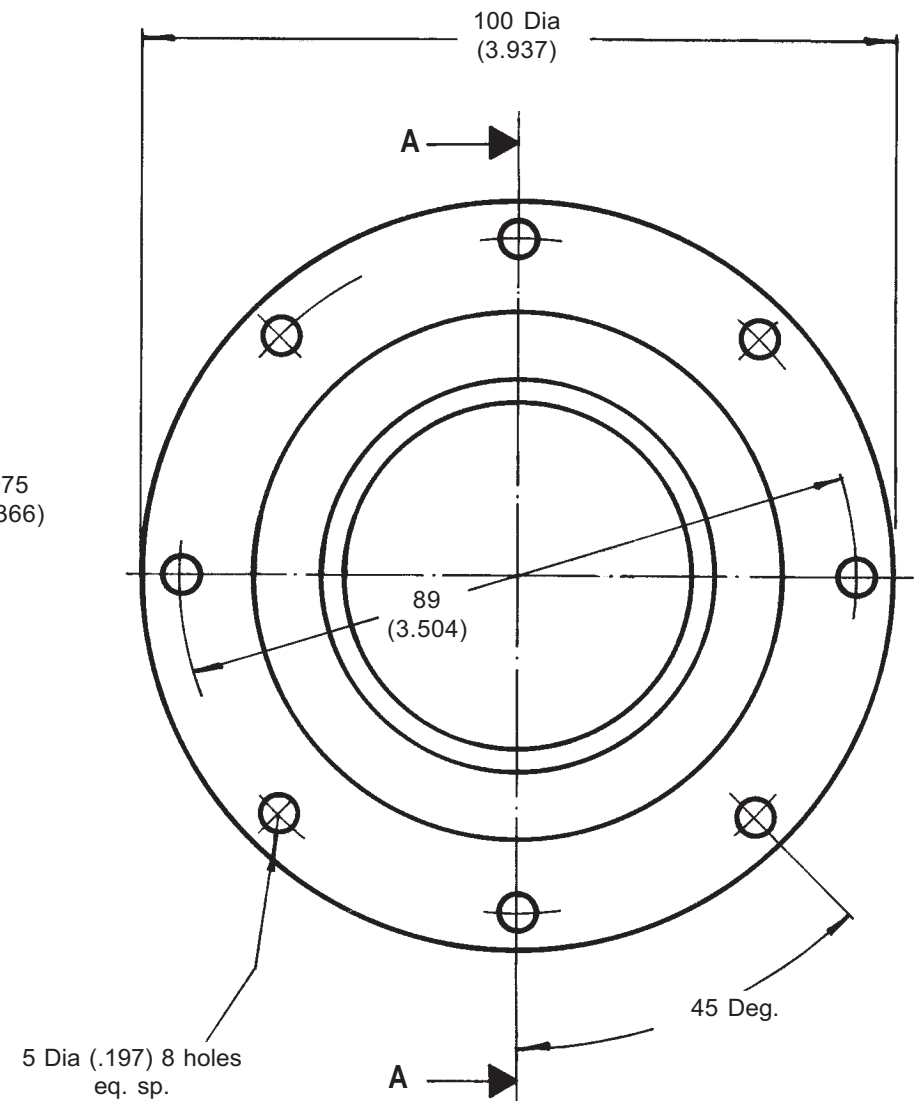
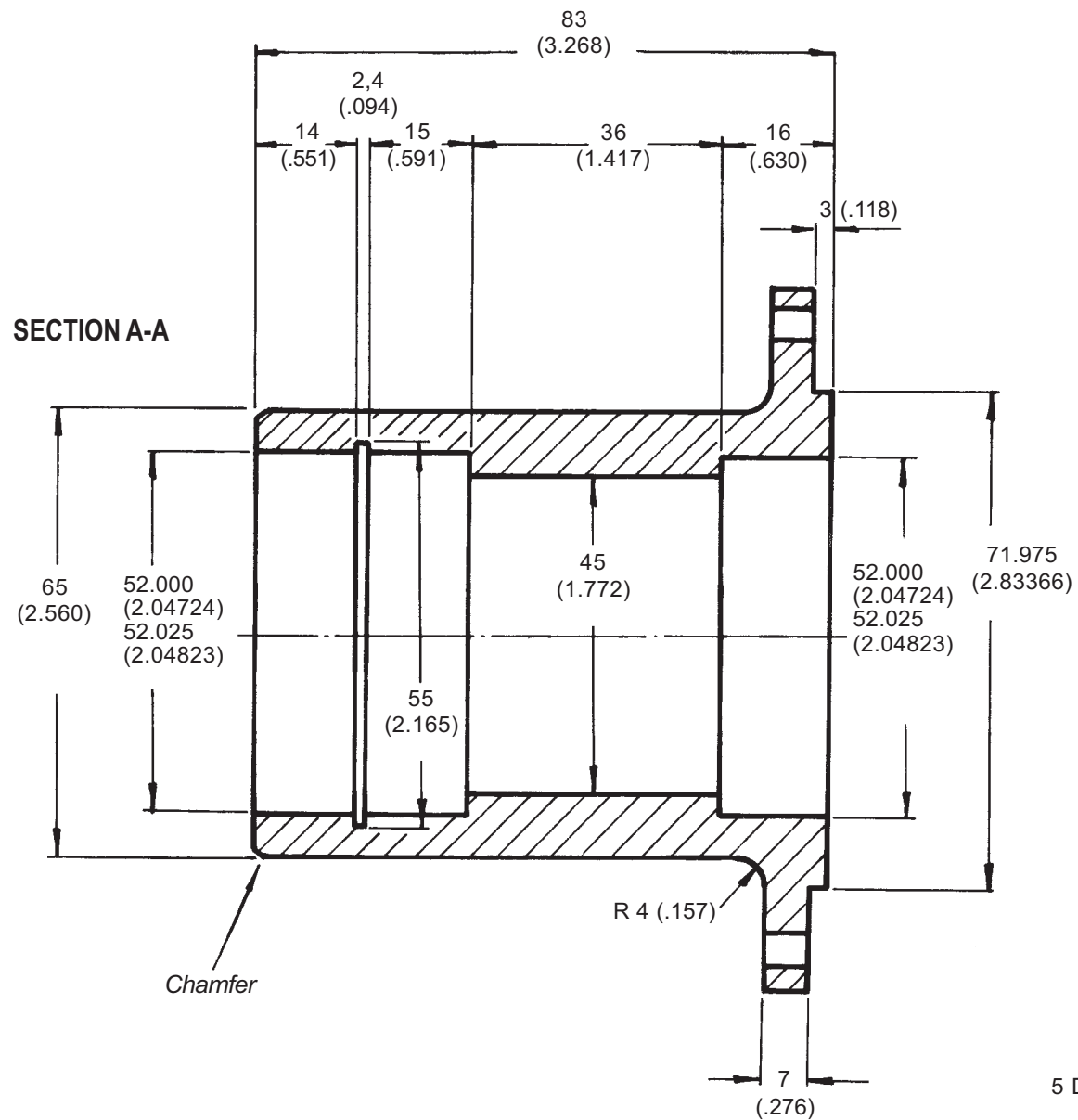

PINION HOUSING

Mat: Aluminum (1) req'd.

FULL SIZE

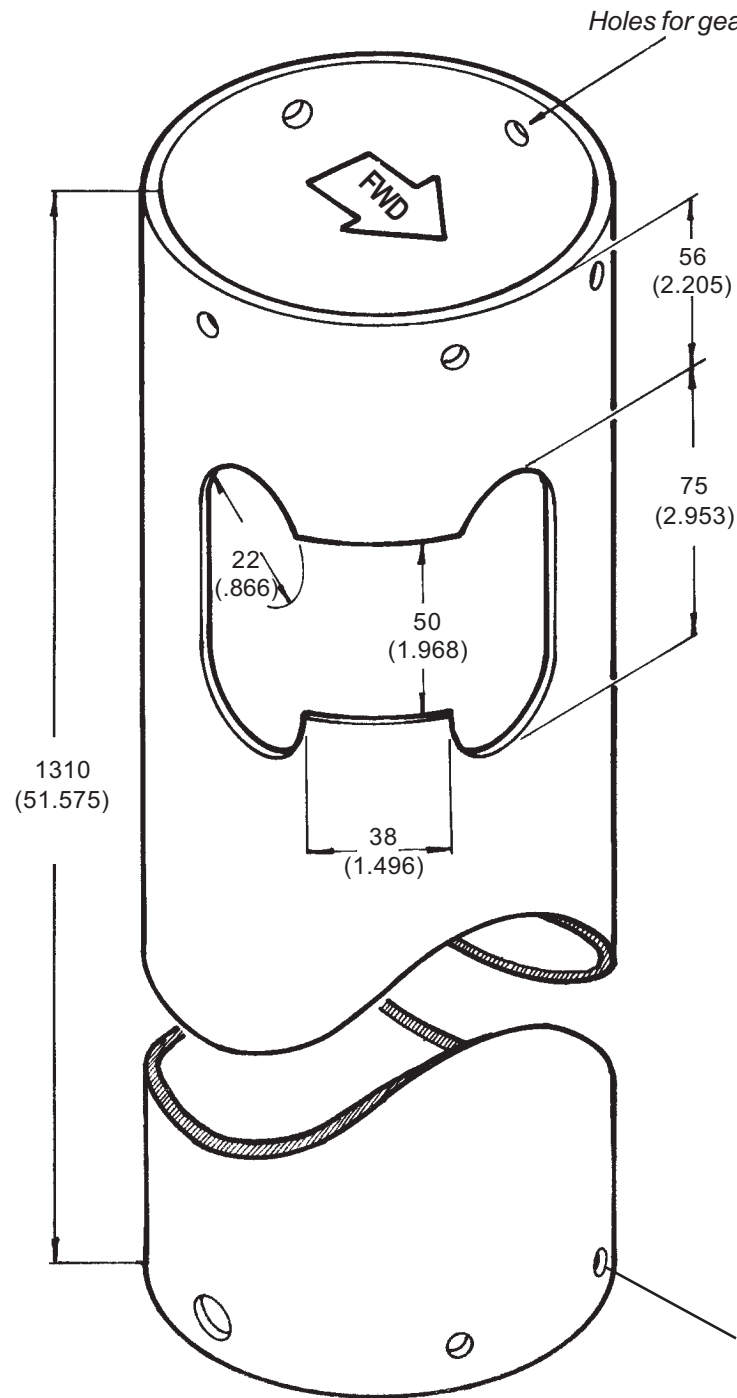

MAIN ROTOR MAST

Mat.: 6061-T6 Aluminum Tube
 O.D. 400 (101.6)
 I.D. 97 (3.819) (Approx.)

Holes for gearbox attachment ring

Holes for belcranck mounting ring

GEARBOX ATTACHMENT RING

Mat: 4130 Steel

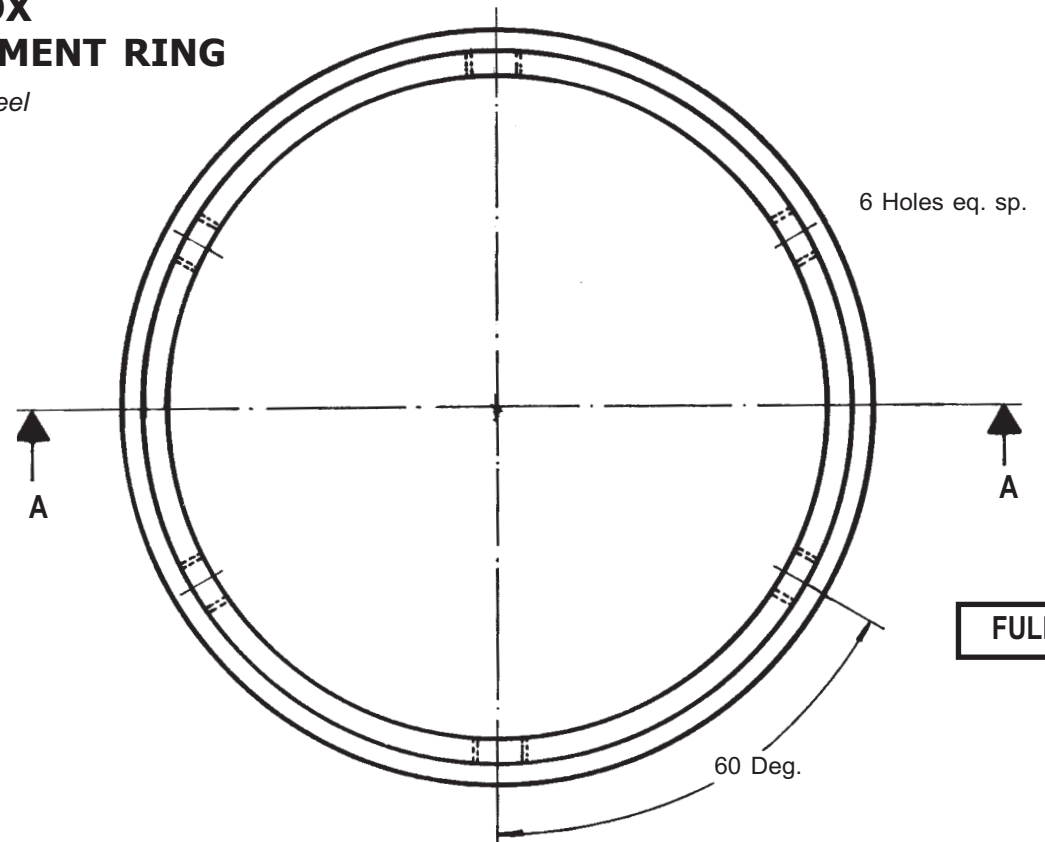
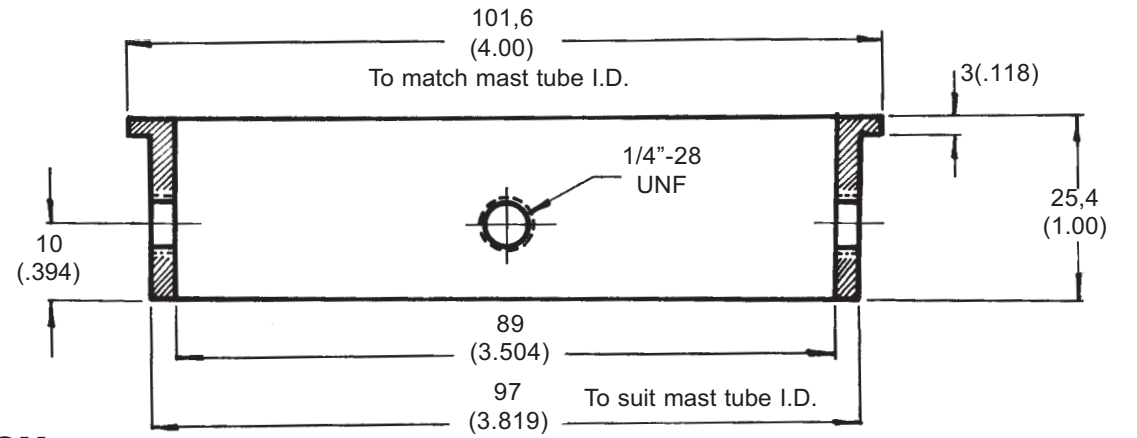

FULL SIZE

FURIA HELICOPTER -

MAIN ROTOR MAST

Plans Delivery.com COPYRIGHT©2001 Osvaldo Durana

RACE/NUT

Mat: 1050 Steel (1) req'd

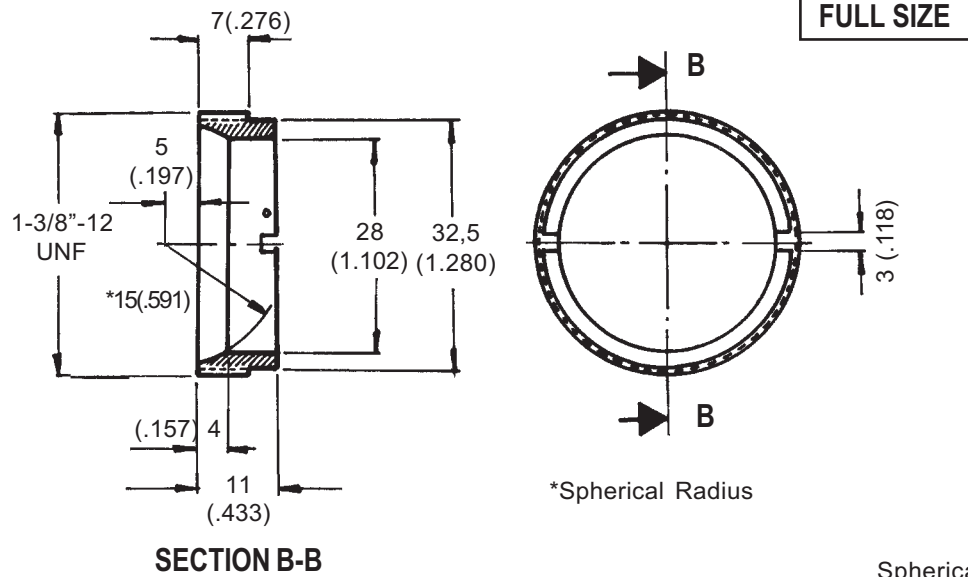

CENTRAL UNIBALL HOUSING

Mat. 1045 Steel (1) req'd

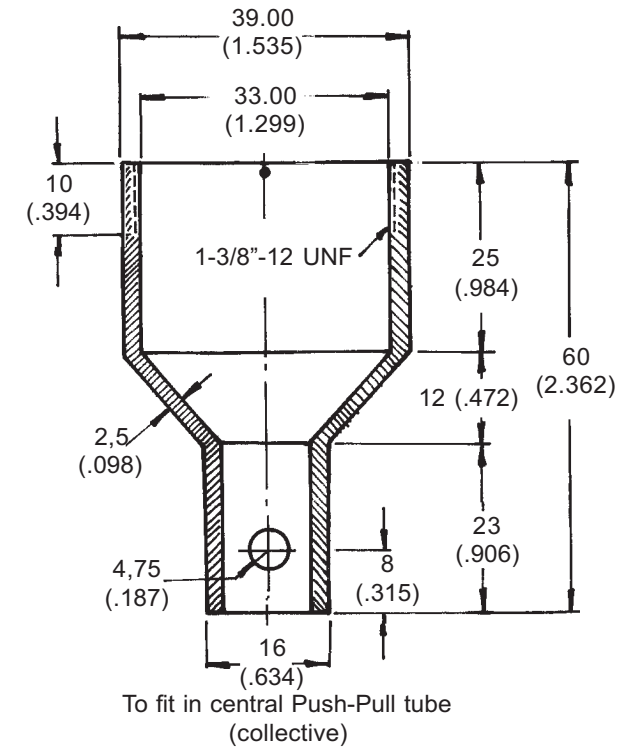

BALL/BEARING HOUSING

Mat: 1050 Steel (1) req'd

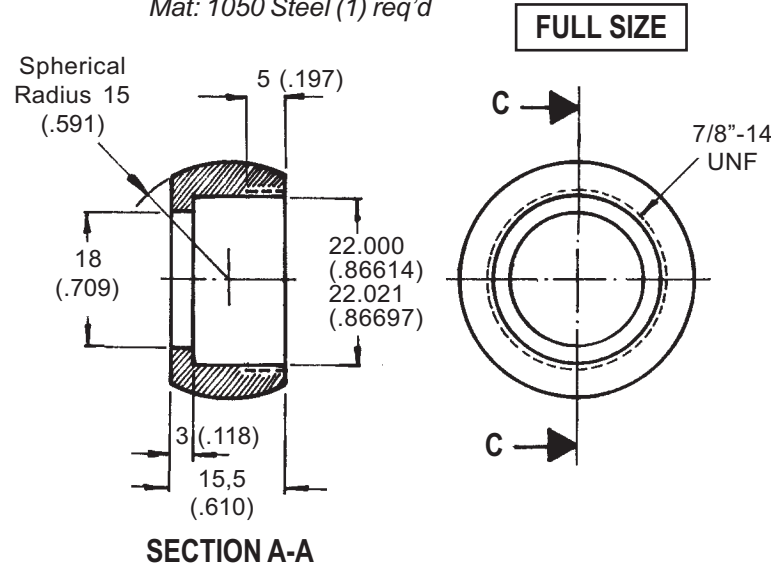

BALL RACE

Mat: 1050 Steel (1) req'd

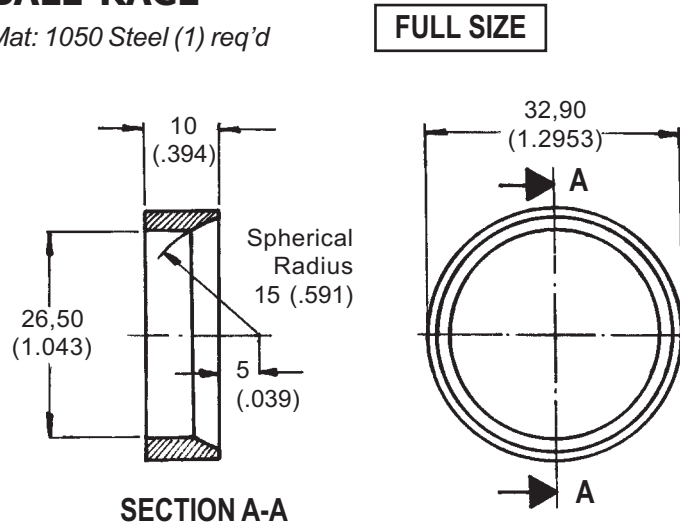

NUT A

Mat.: 1045 Steel (1) req'd

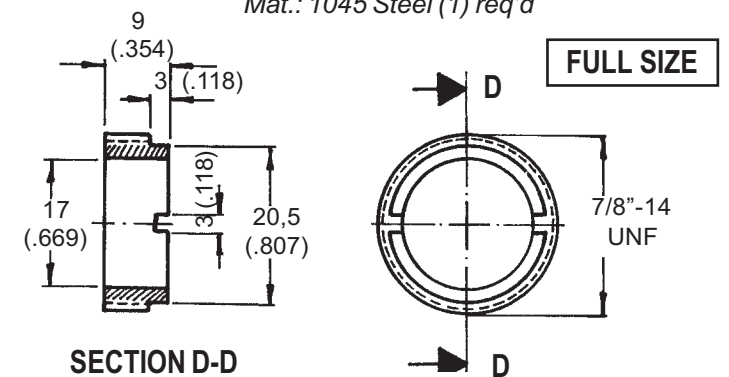

HEAT TREATMENT
 Ball and races must have hardened surfaces (raceways)
 Minimum surface hardness:
 58 Rockwell C

CYCLIC UPPER BELLCRANK

Mat: 2024-T3 Aluminum (2) req'd

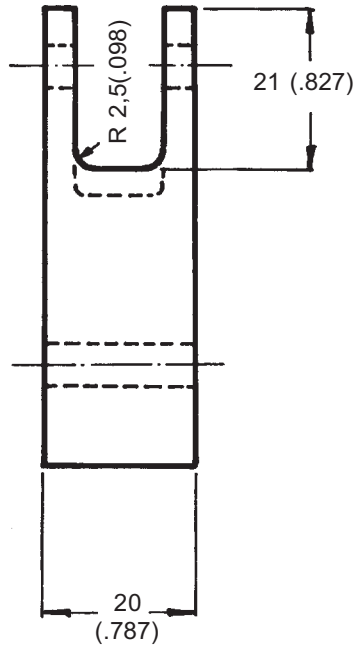
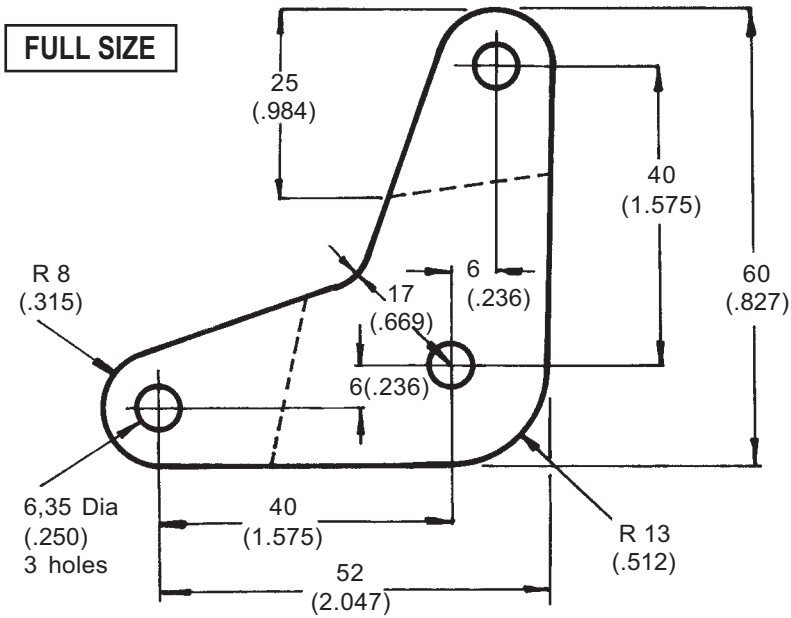

CYCLIC/COLLECTIVE Central Link

Mat: 2024-T3 Aluminum (1) Req'd

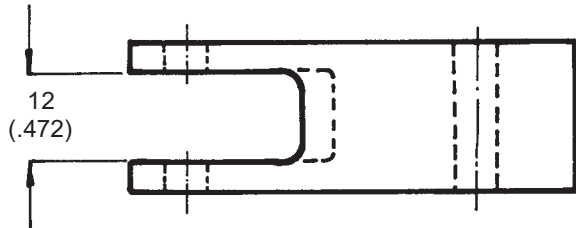
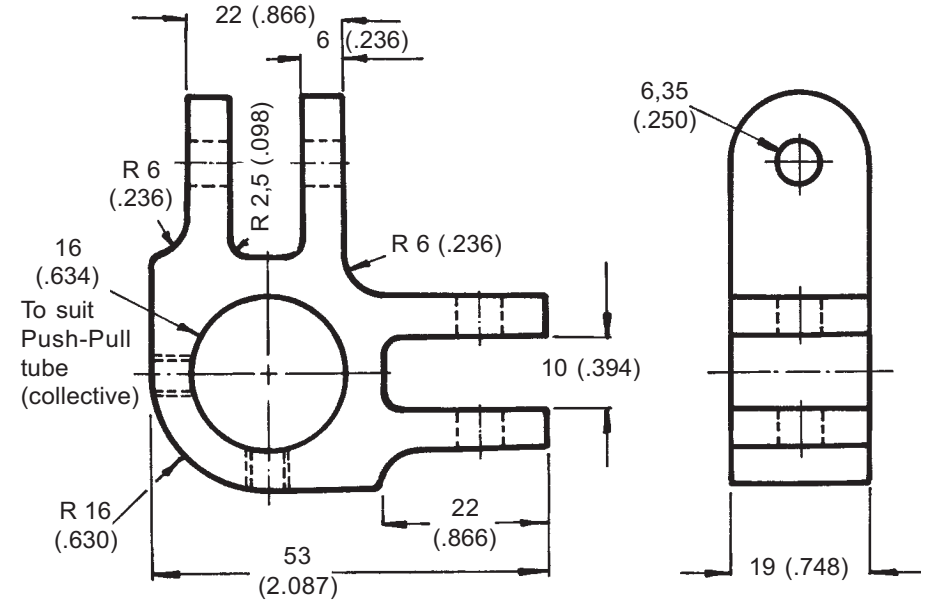

BUSHING -SPACER

Mat: 2024-T3 Aluminum (4) Req'd

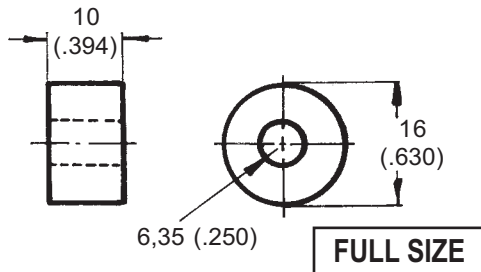

NUT B

Mat: 1045 Steel(1) req'd

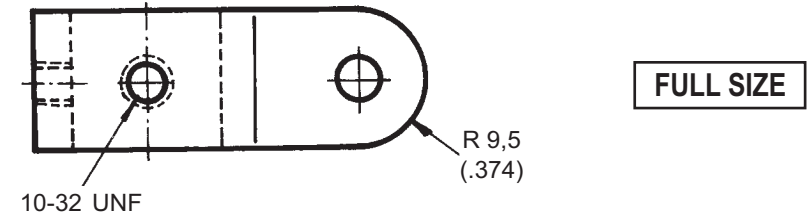
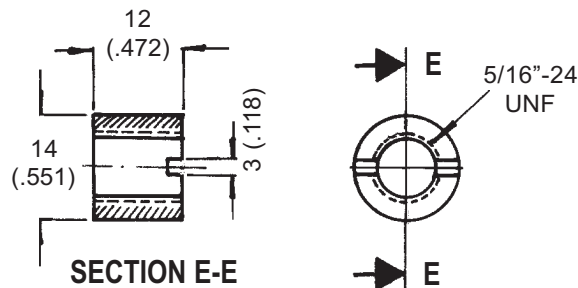

FULL SIZE

BLADE CONTROL LINKAGE

Mat: 2024-T3 Aluminum (2) req'd

FULL SIZE

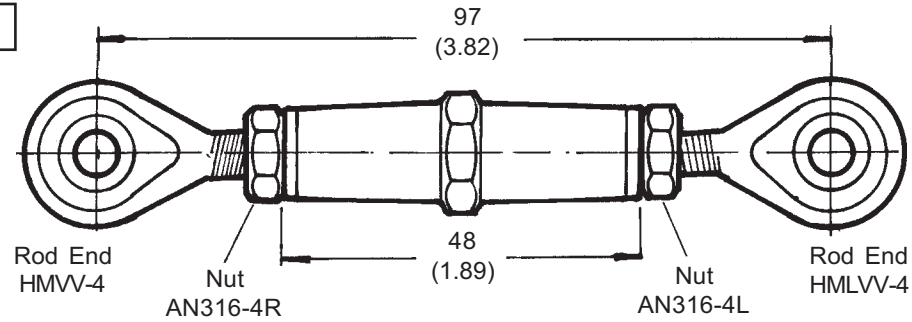

PUSH-PULL TUBES THREADED ENDS

Mat: 2024-T3 or 6061-T6 aluminum (7) req'd
make 4 right threaded and 3 left threaded

FULL SIZE

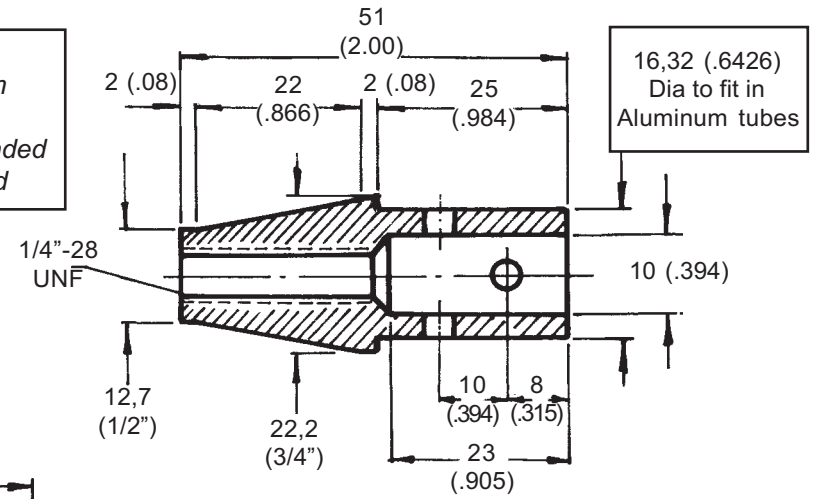

CENTRAL PUSH-PULL TUBE

Mat: 4130 steel tube (1) req'd

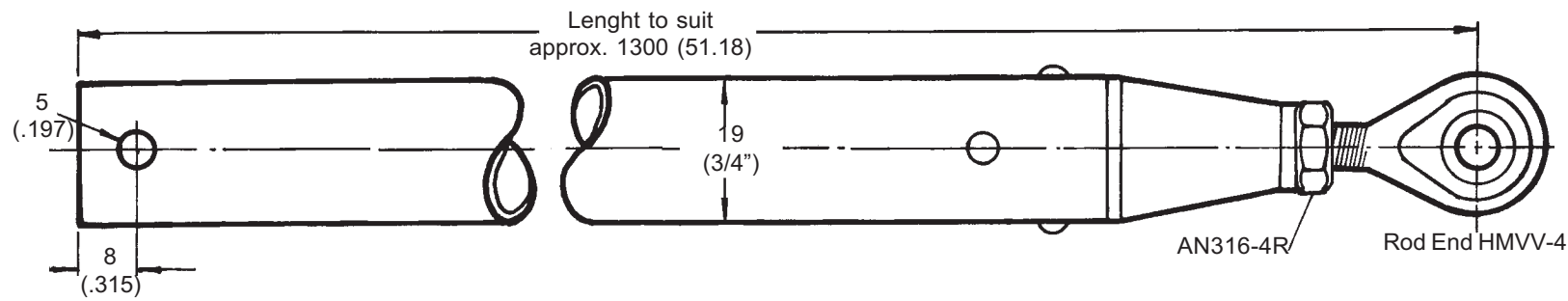

DRAG BRACE BUSHING

Mat: 2024-T3 aluminum (2) req'd

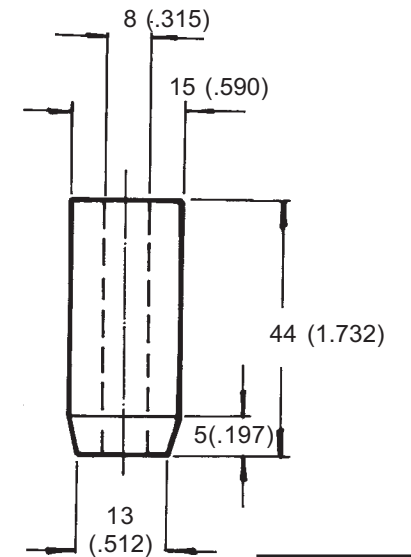

FULL SIZE

BLADE DRAG BRACE

Mat: Steel Quantity: 2 of each

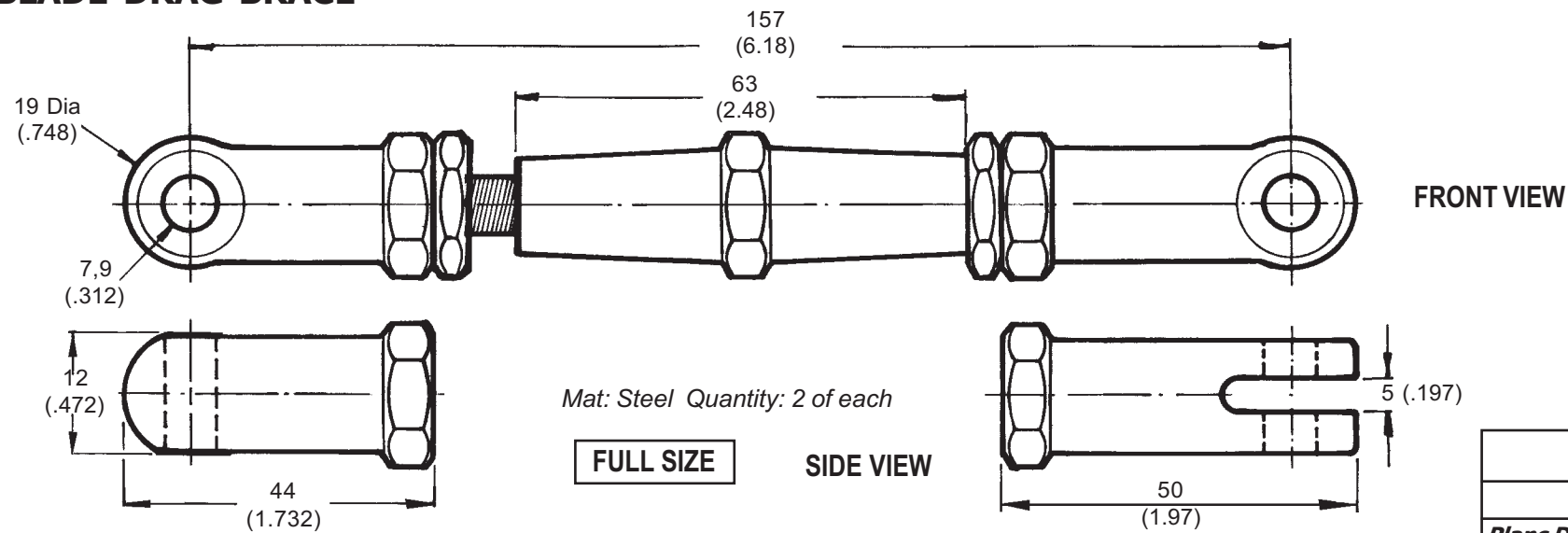

FULL SIZE

SIDE VIEW

FRONT VIEW

CYCLIC CONTROL LOWER BELLCRANK

Mat: 2024-T3 aluminum
5 (.197) Thk.
(1) req'd

FULL SIZE

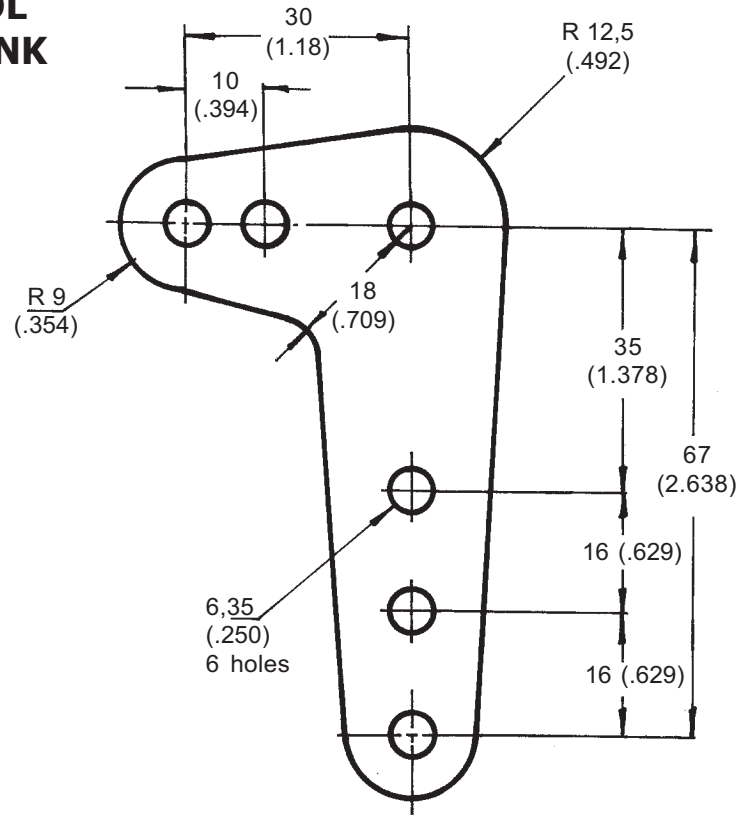

FULL SIZE

COLLECTIVE CONTROL LOWER BELLCRANK

Mat: 2024-T3 Aluminum 5 (.197) Thk (1) req'd

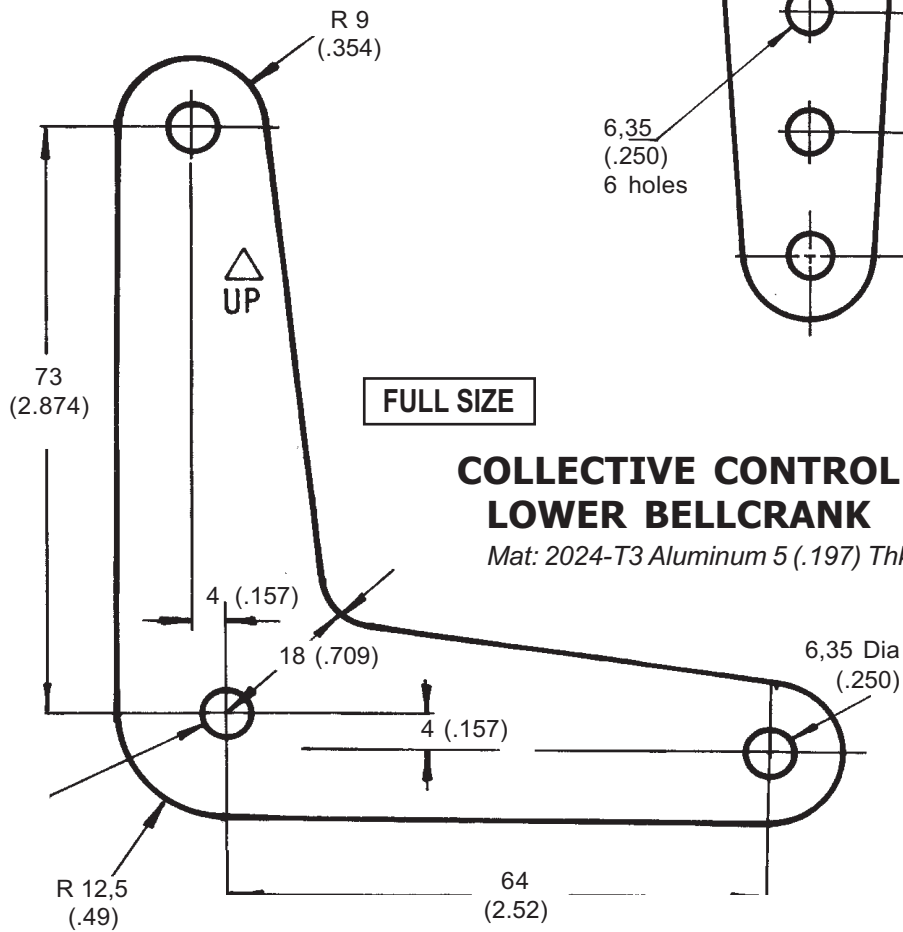

BELLCRANKS MOUNTING RING

Mat: aluminum (1) req'd

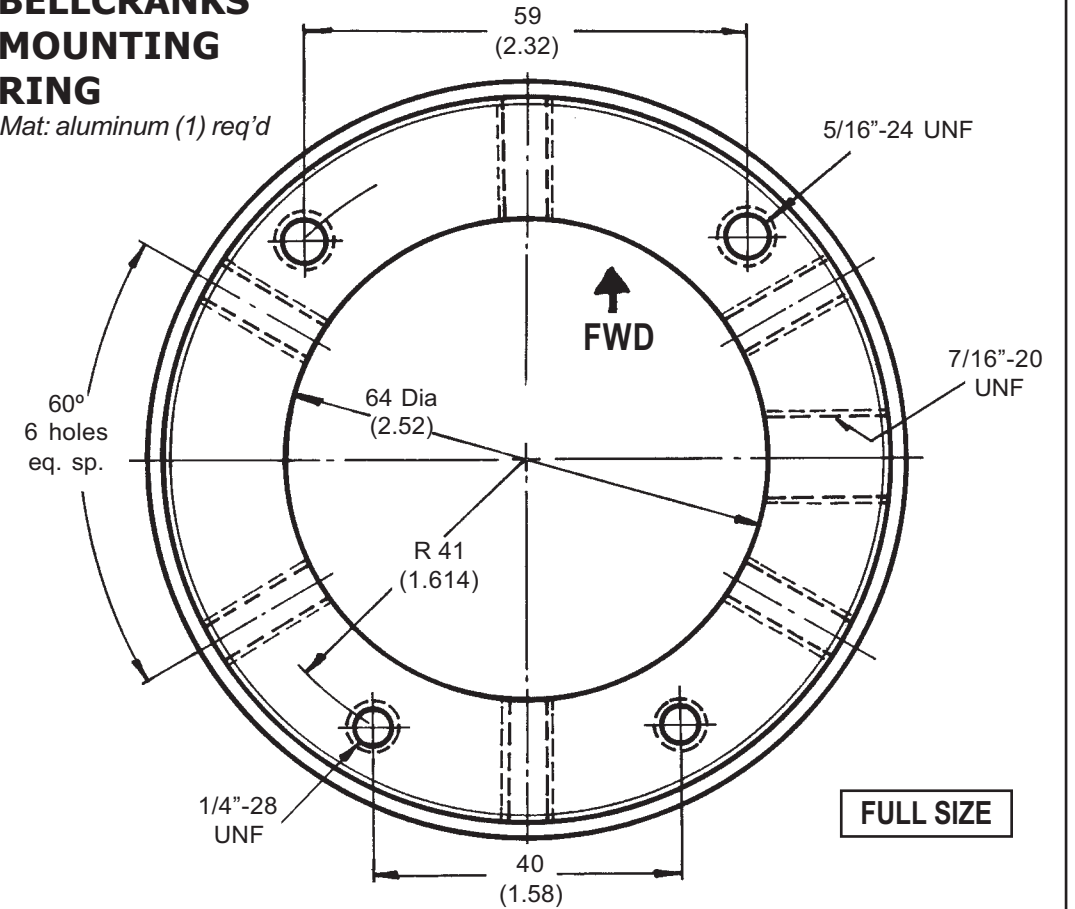

FULL SIZE

SPACER BUSHING

Mat: steel or brass (1) req'd

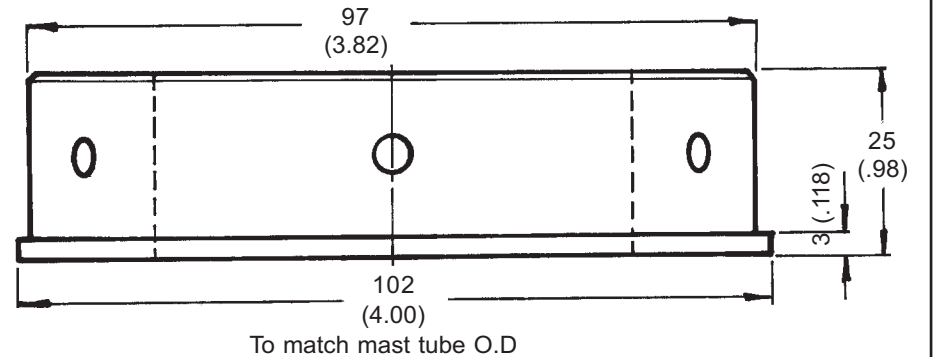
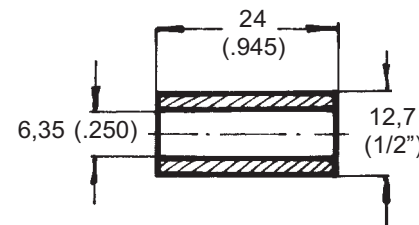

FULL SIZE

FURIA HELICOPTER -

CONTROL SYSTEM

Plans Delivery.com COPYRIGHT©2001 Osvaldo Durana

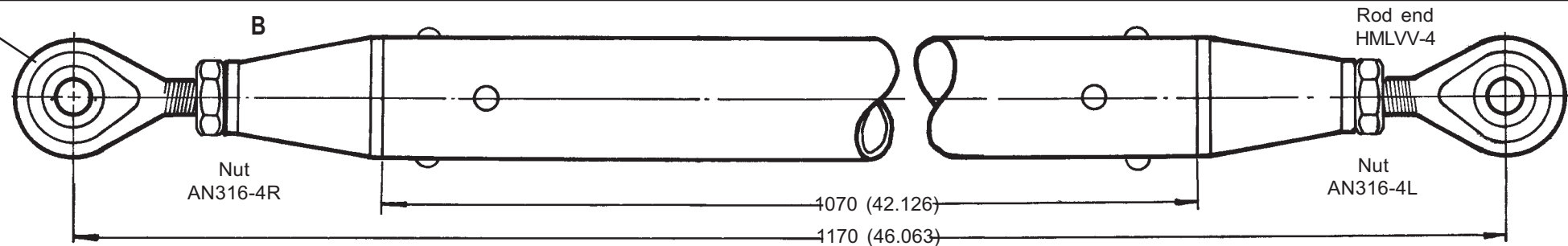
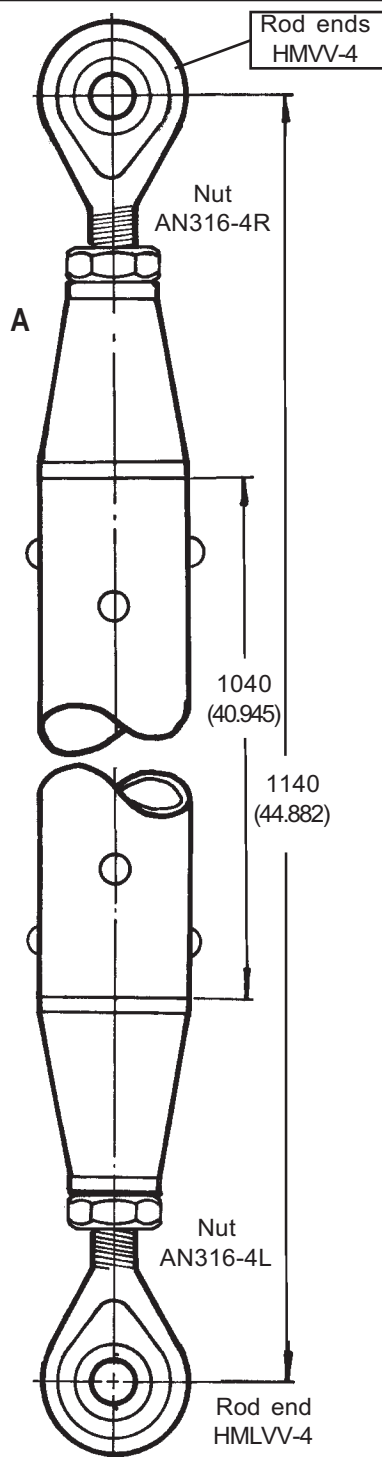

**CYCLIC CONTROL
PUSH-PULL TUBES**

Mat: 6061-T6 aluminum tubes
19 Dia (3/4") 1,5 (.058) wall thk
(1) of each req'd
Threaded ends : (see page # 36)

FULL SIZE

CENTRAL BRACKET

Mat: 4130 steel 2 (0.80) thk
(1) req'd

FULL SIZE

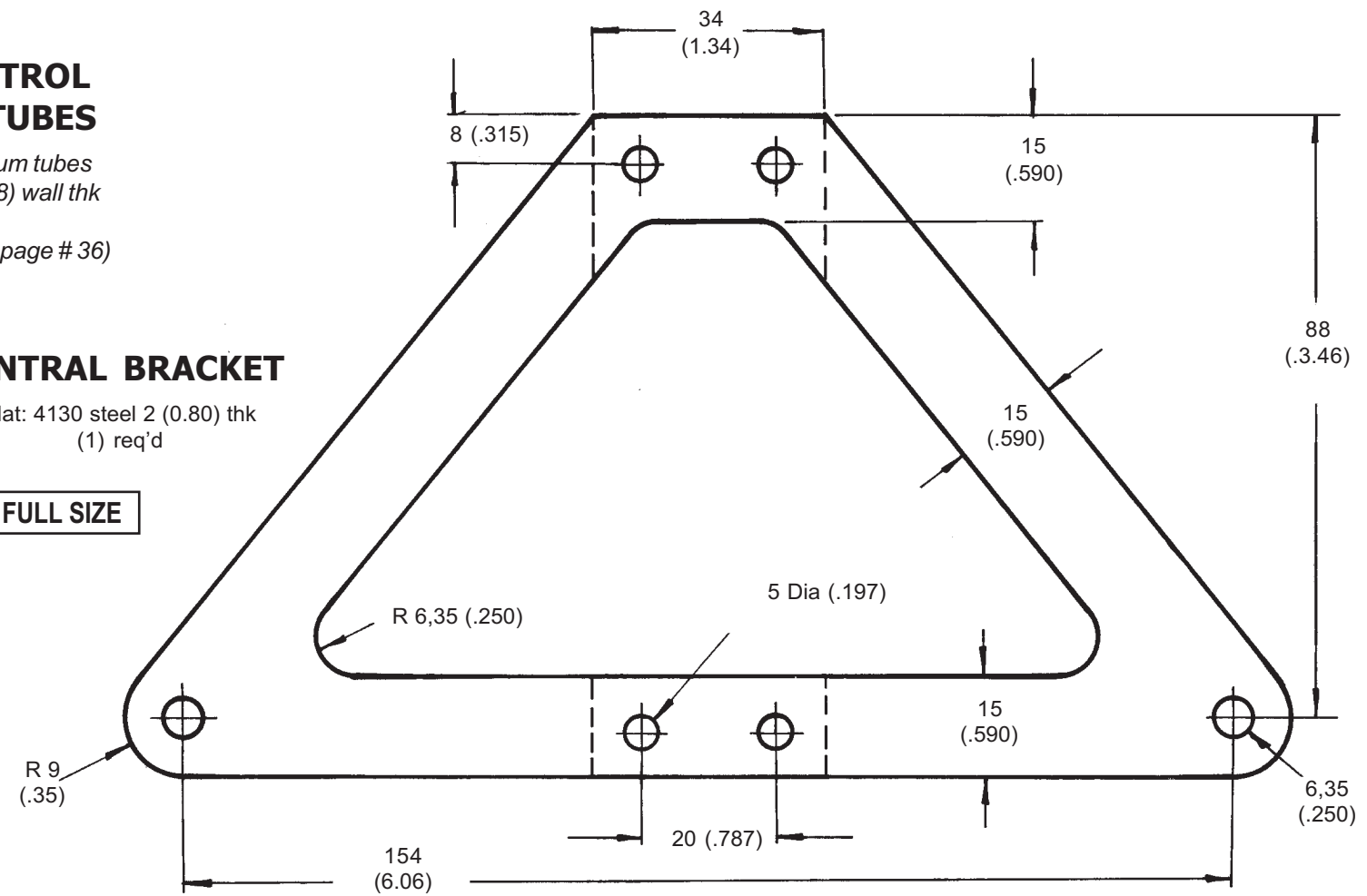

MAIN GEARBOX FRONT BRACKET

Mat: 4130 Steel
2 (.080) thk.
(2) req'd

FULL SIZE

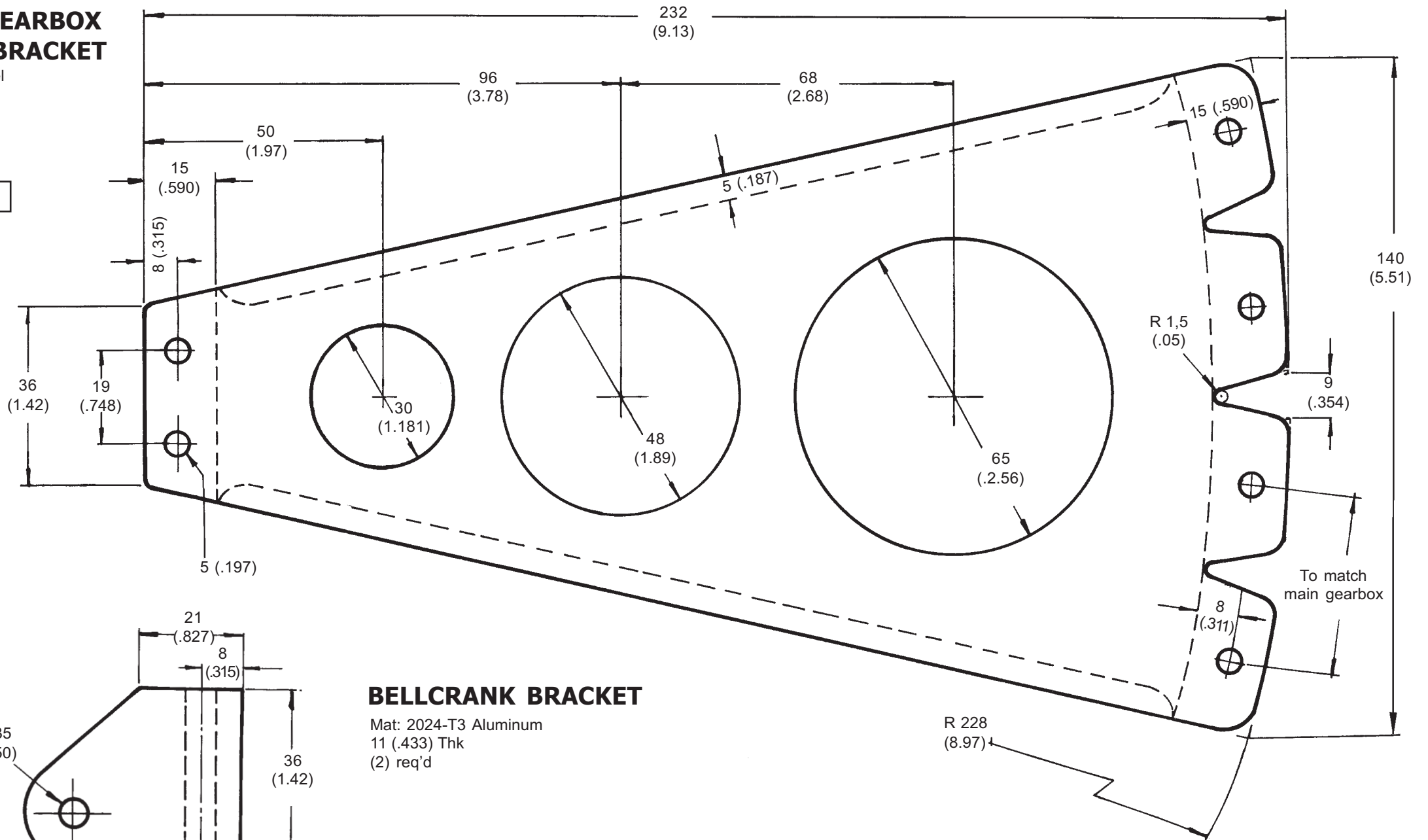

BELLCRANK BRACKET

Mat: 2024-T3 Aluminum
11 (.433) Thk
(2) req'd

FULL SIZE

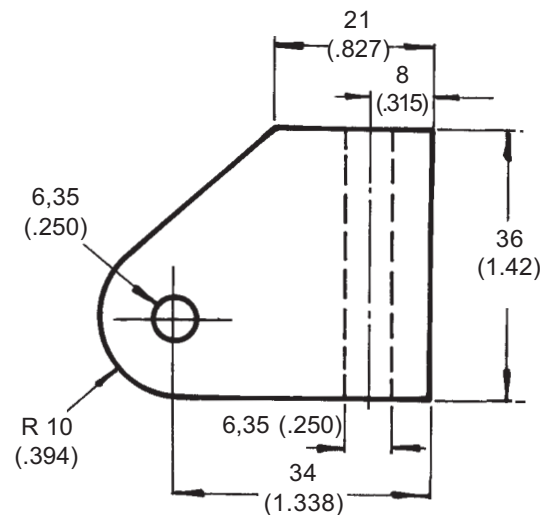

R 228
(8.97)

To match
main gearbox

FURIA HELICOPTER -

MAIN GEARBOX BRACKET

Plans Delivery.com COPYRIGHT©2001 Osvaldo Durana

40

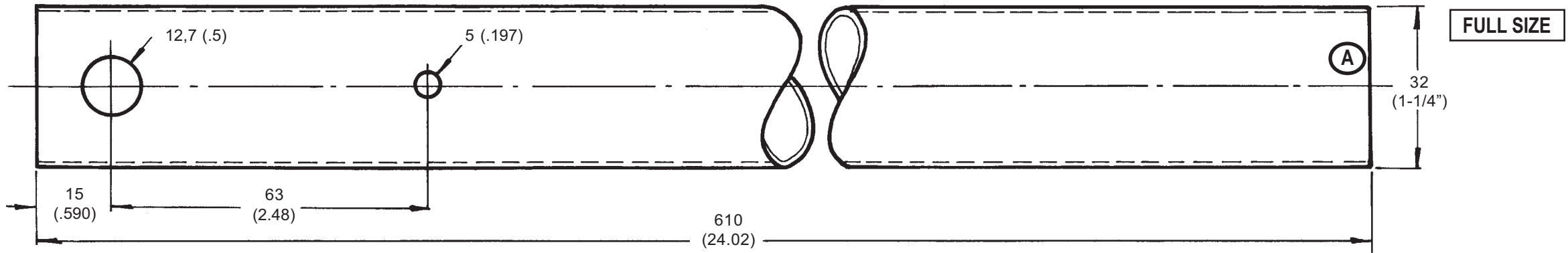

TORQUE TUBE Mat: 6061-T6 Aluminum 1,6 (.065) wall thk. (1) req'd.

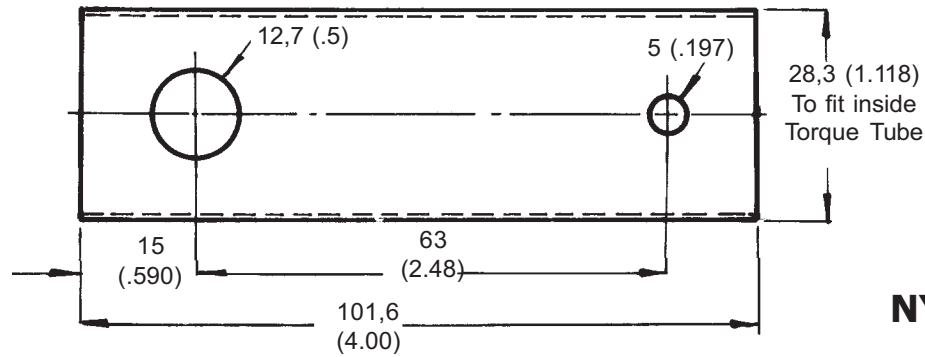

INNER REINFORCEMENT TUBE

Mat: 4130 Steel 2,10 (.083) wall thk (1) req'd

SPACER

Mat: Aluminum (1) req'd

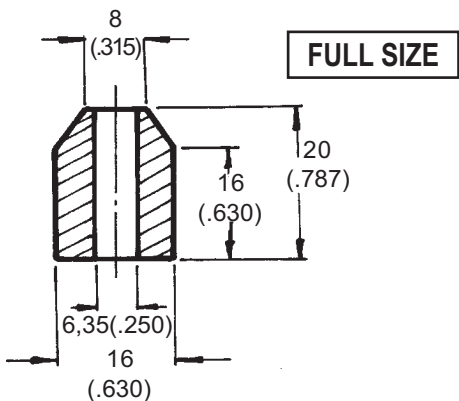

NYLON BUSHING

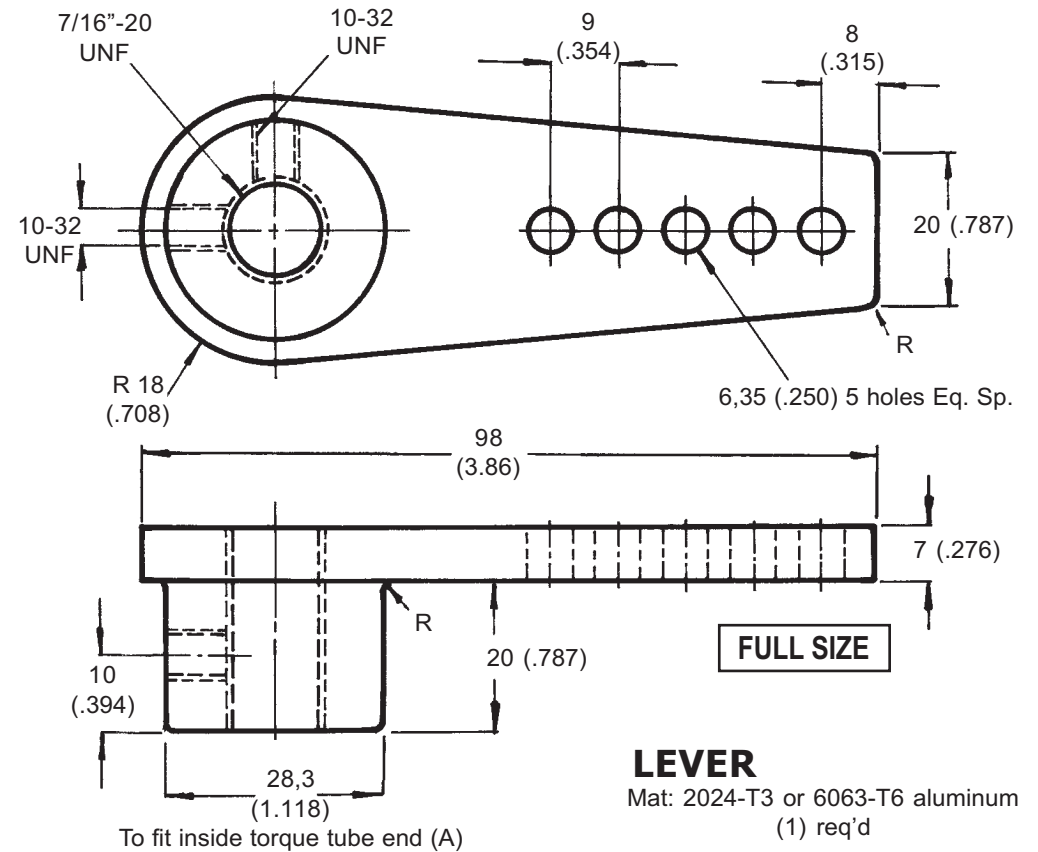
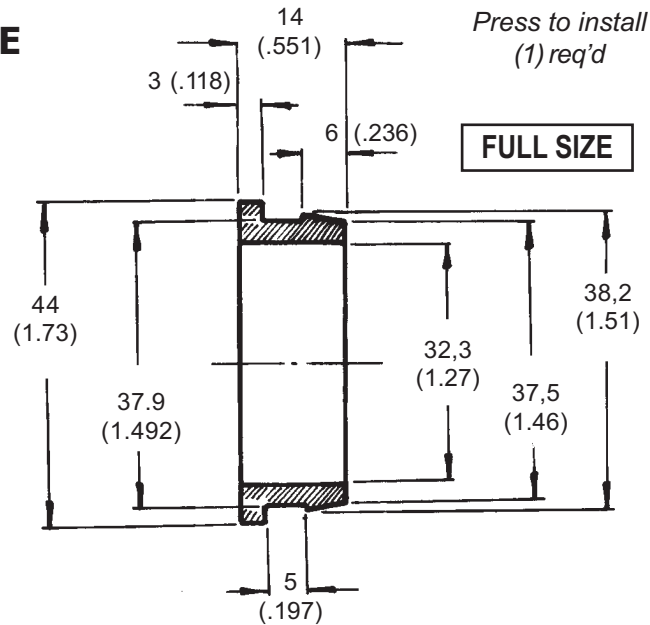

LEVER

Mat: 2024-T3 or 6063-T6 aluminum (1) req'd

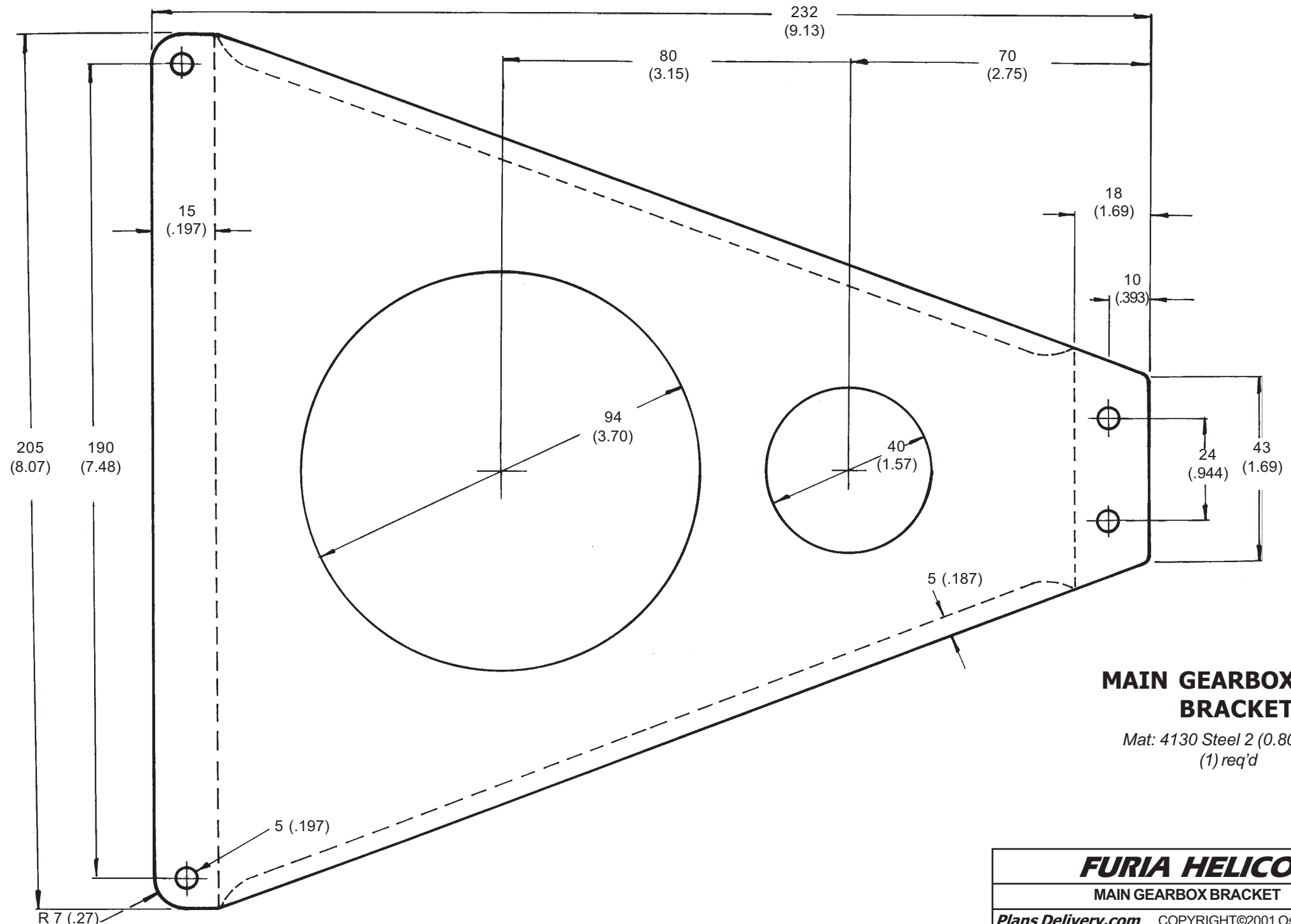

MAIN GEARBOX REAR BRACKET

Mat: 4130 Steel 2 (0.80) Thk
(1) req'd

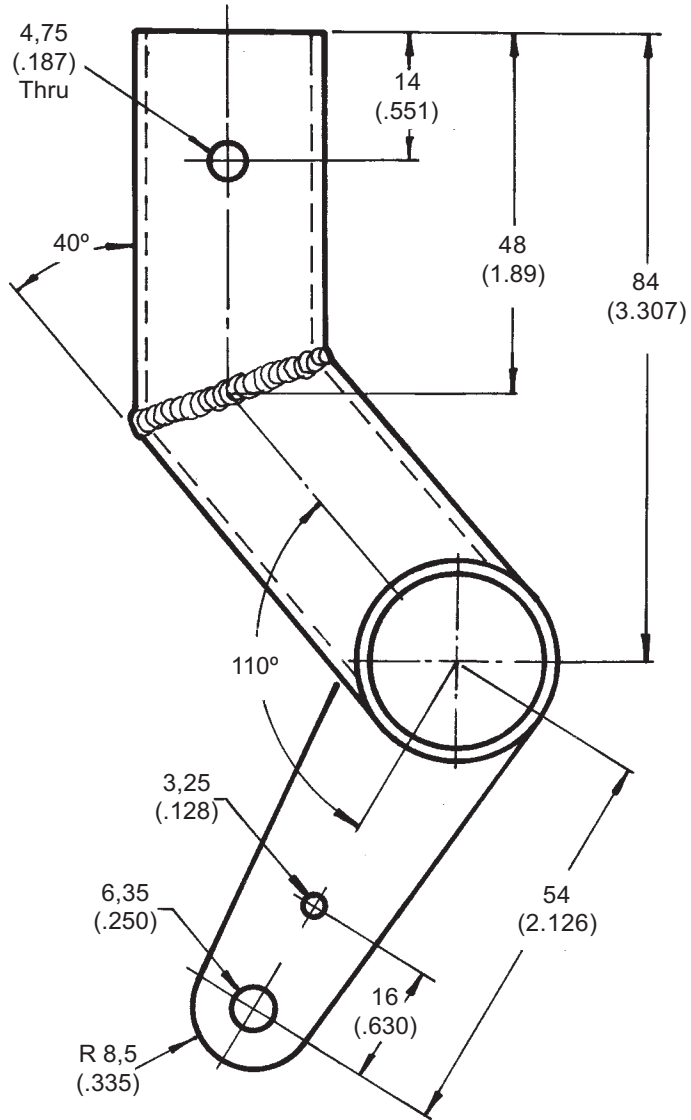

CYCLIC CONTROL STICK HOLDER

Mat: 4130 Steel (1) req'd

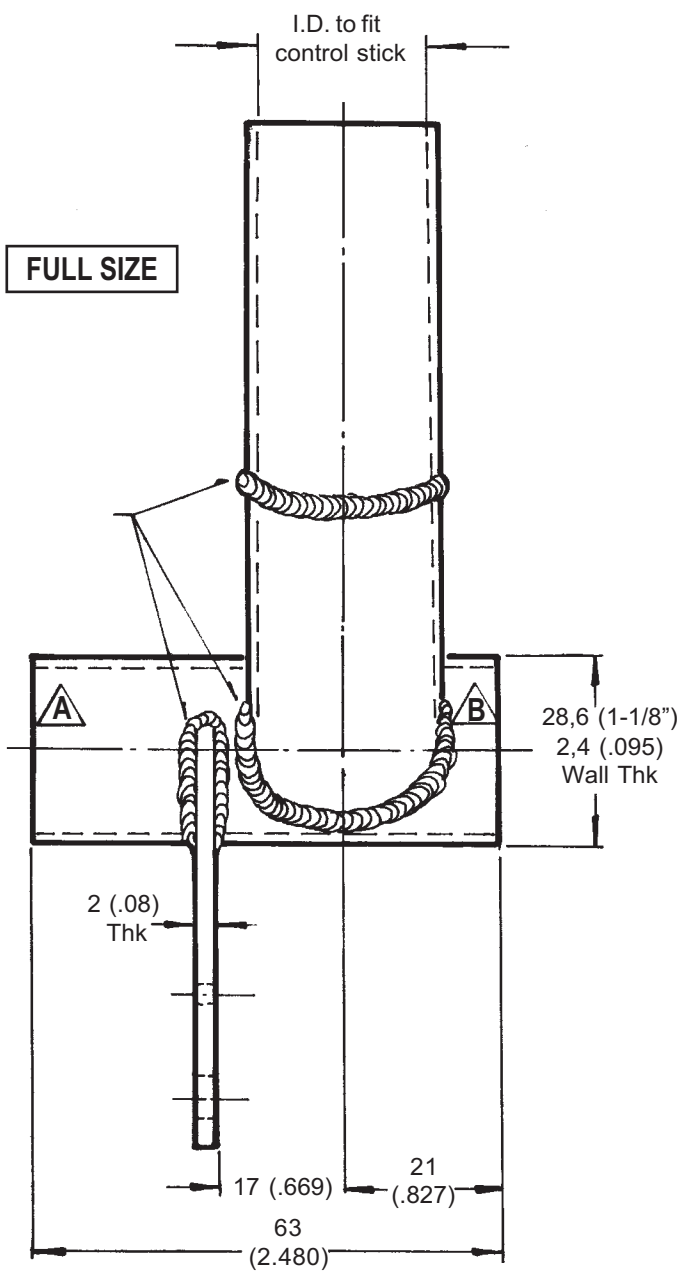

LATERAL STOP

Mat: 4130 Steel
2 (.08) Thk

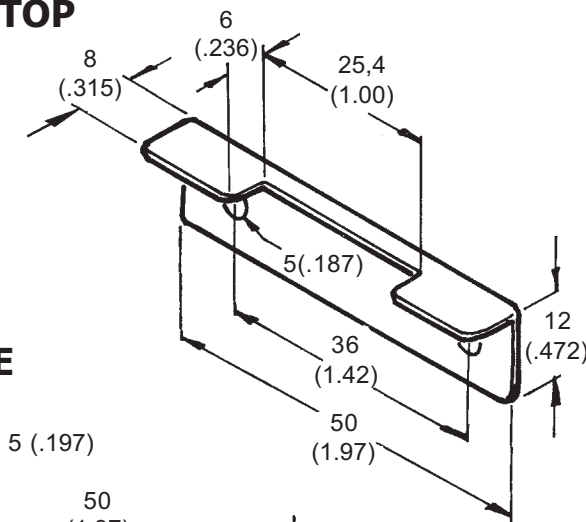

TORQUE TUBE BRACKET

Mat: 2024-T3 aluminum 5 (.197)
(1) req'd

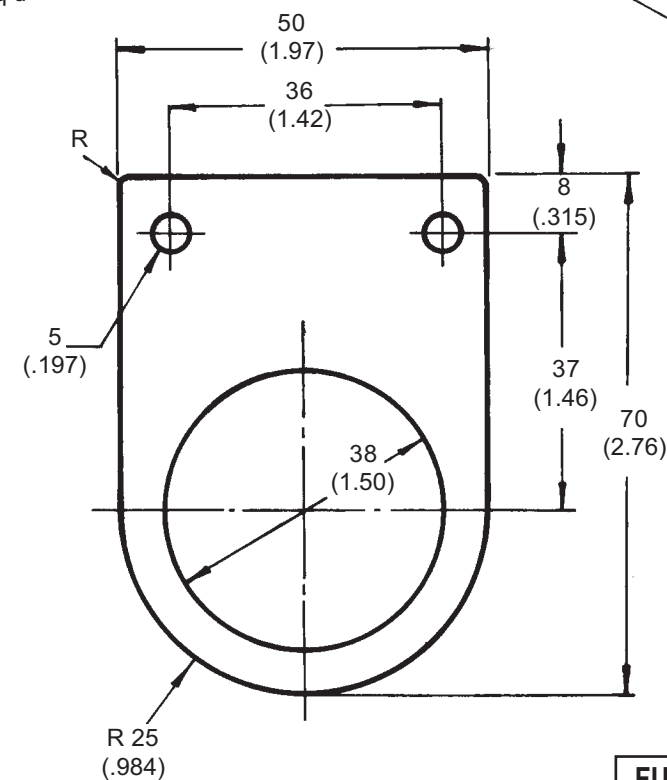

FULL SIZE

FURIA HELICOPTER -

CONTROL SYSTEM

Plans Delivery.com COPYRIGHT©2001 Osvaldo Durana

CYCLIC CONTROL PUSH-PULL TUBE

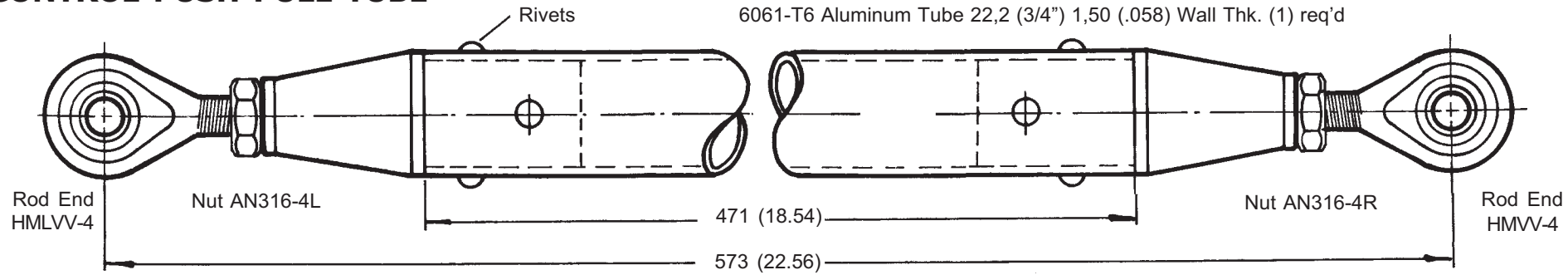

FULL SIZE

TRAVEL LIMITING STOP

Mat: 4130 Steel (.095) Wall Thk (1) Req'd

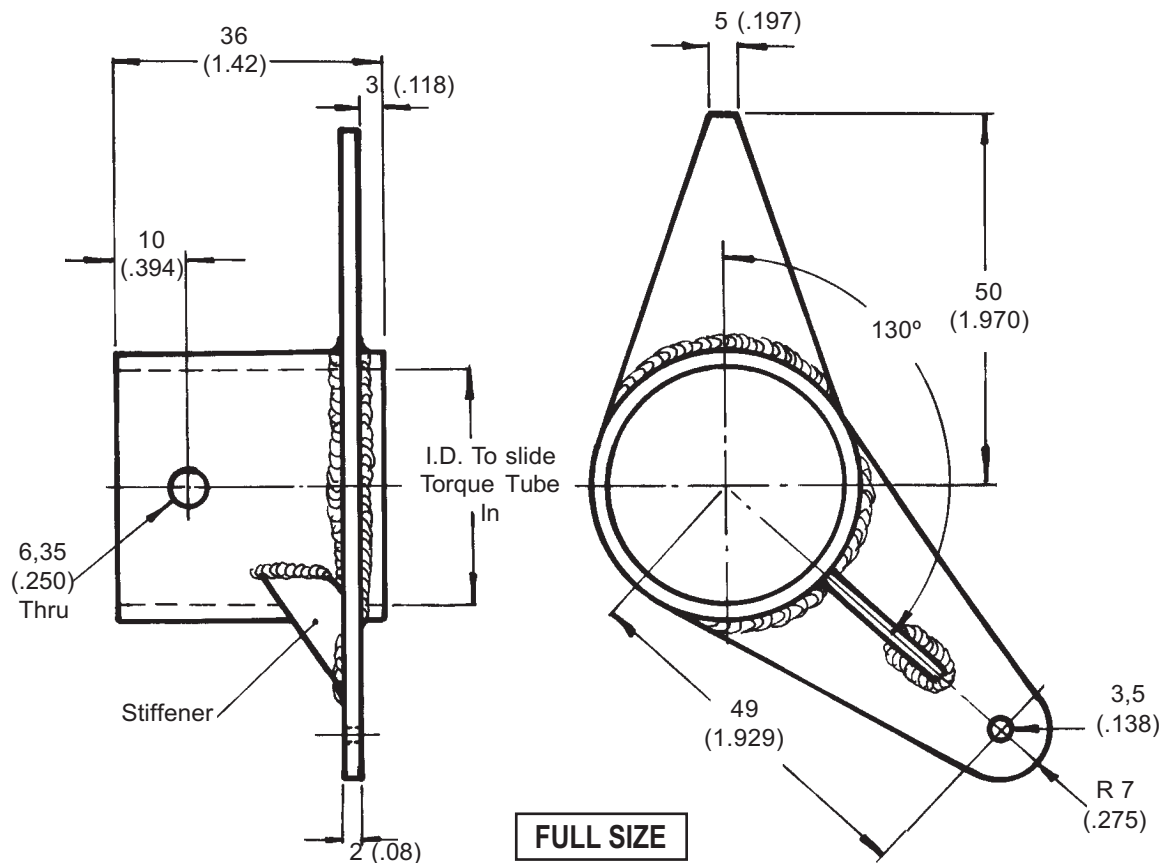

FULL SIZE

LIMITING BAR

Mat: Steel (1) req'd

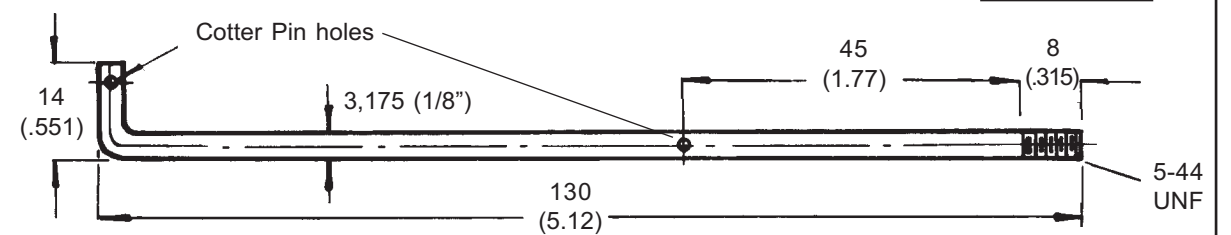

FULL SIZE

STICK HOLDER CAPS

Mat: Aluminum (1) of each req'd

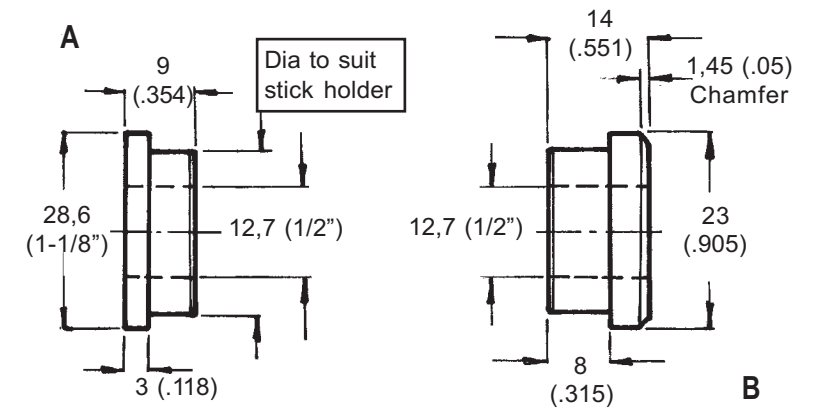

FULL SIZE

FURIA HELICOPTER -

CONTROL SYSTEM

Plans Delivery.com COPYRIGHT©2001 Osvaldo Durana

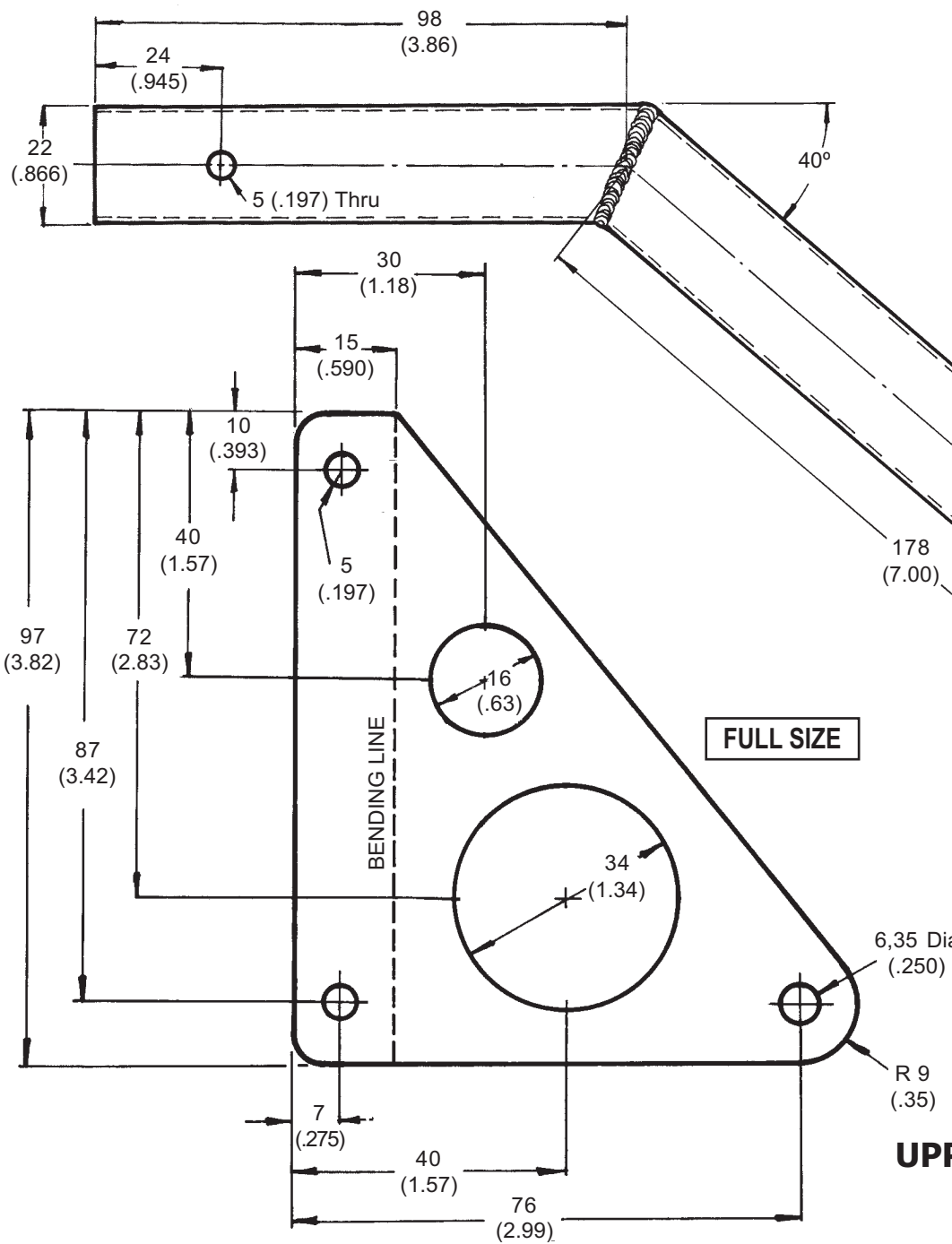

THROTTLE LEVER
 Mat: 4130 Steel (1) Req'd

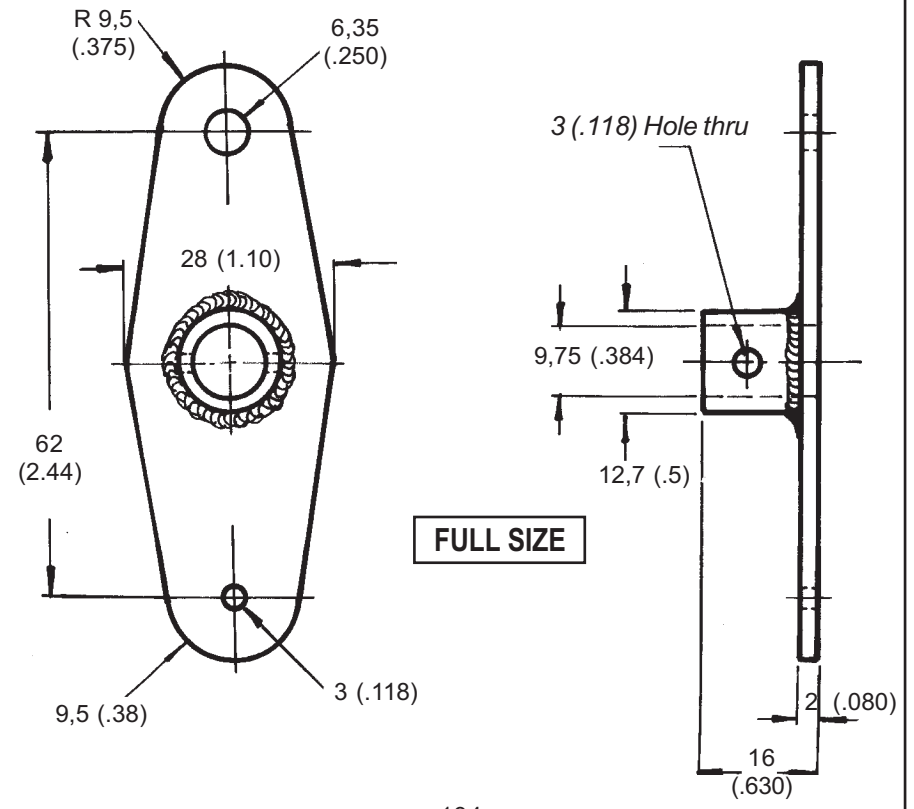

UPPER CYCLIC BELLCRANKS MOUNTING BRACKET
 Mat: 4130 Steel - 2 (.080) Thk (2) req'd (left and right)

CYCLIC CONTROL STICK
 Mat: 4130 Steel (1) Req'd
 22,2 (7/8") O.D. 1,65 (.065) Wall Thk (1) Req'd

COLLECTIVE CONTROL STICK

Mat: 4130 Steel tubing (1) req'd

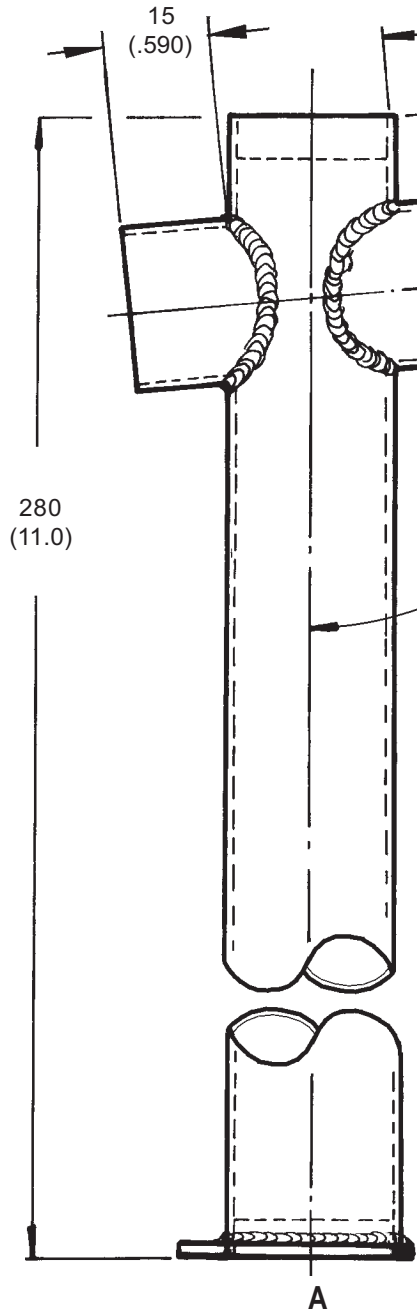

500
(19.68)

FULL SIZE

22.2 (7/8") O.D.
(.035) Wall Thk

NYLON BUSHINGS

(1) of each req'd

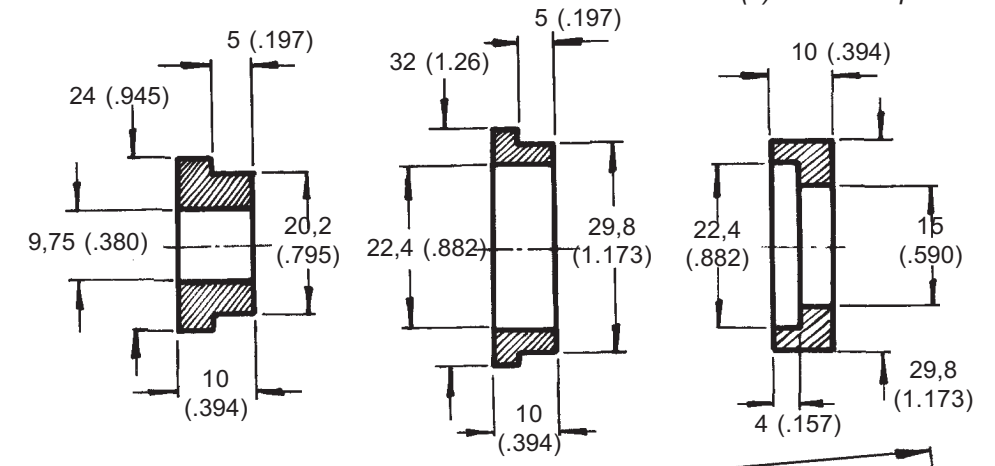

COLLECTIVE LEVER

Mat: 4130 2(.080) Thk

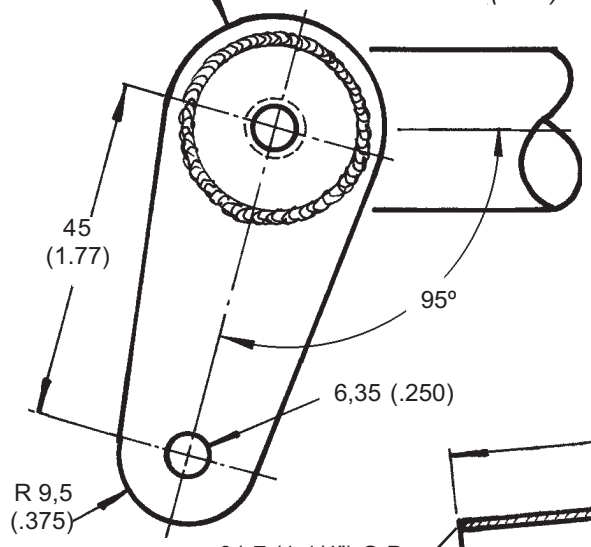

DETAIL A

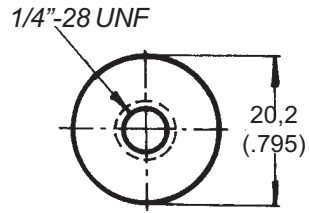

THREADED END
10 (.394) Thk

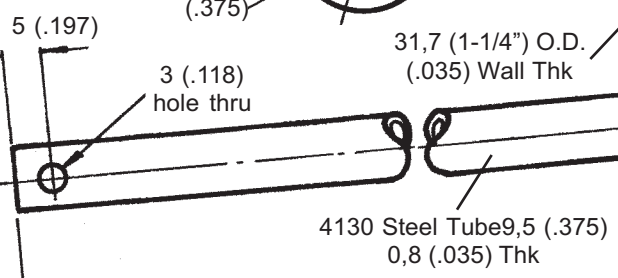

FULL SIZE

568
(22.36)

HANDLE THROTTLE CONTROL

FURIA HELICOPTER -

CONTROL SYSTEM

Plans Delivery.com COPYRIGHT©2001 Osvaldo Durana

MAIN ROTOR BLADE TOP VIEW

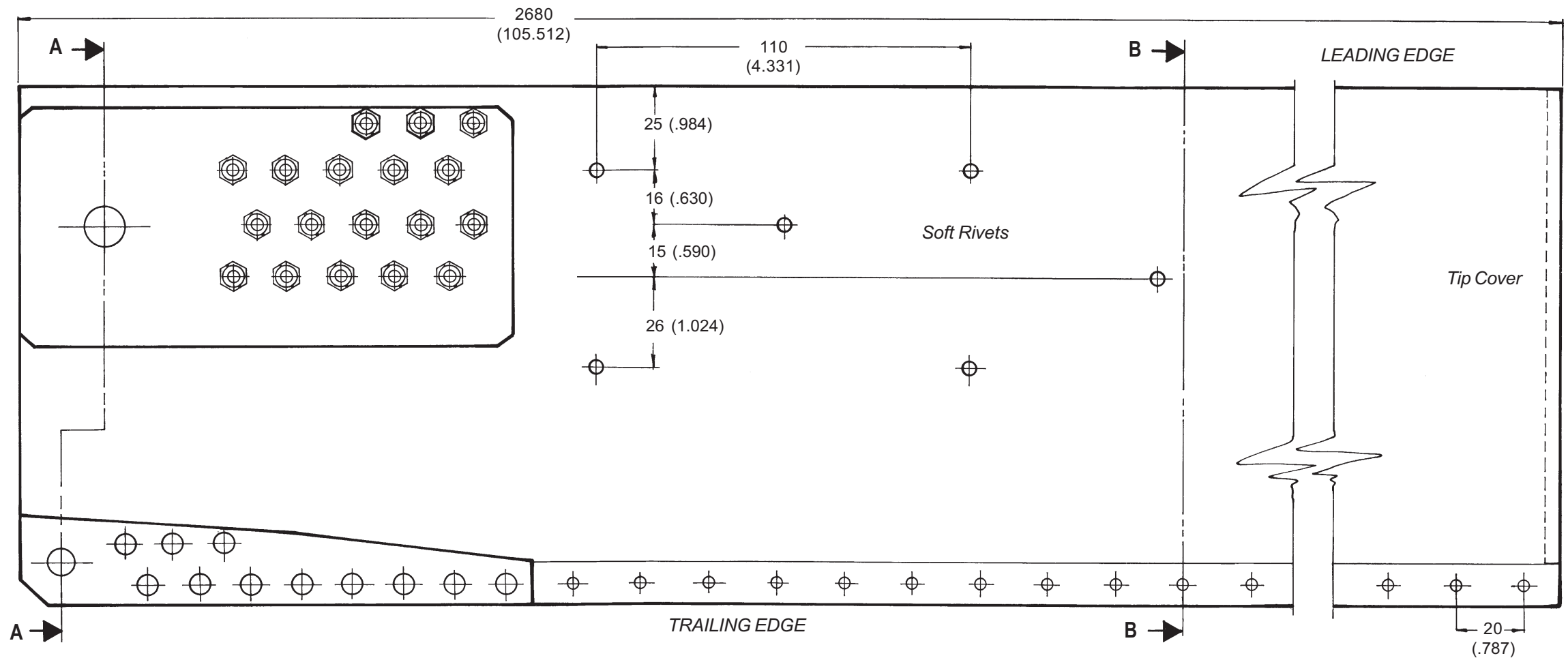

SEE SECTIONS A-A and B-B on page # 47

Note:
All tubes must have a inner aluminum bar at the root - Lenght: 150 (5.905)

MAIN ROTOR BLADE CROSS SECTIONS

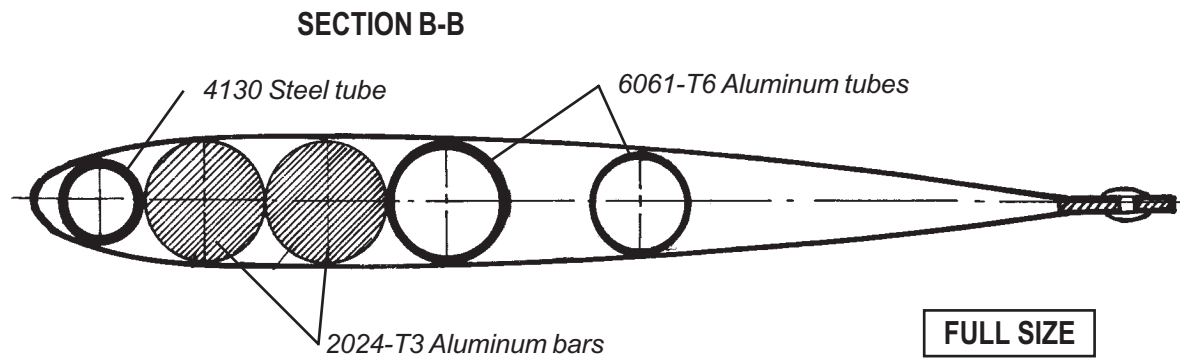
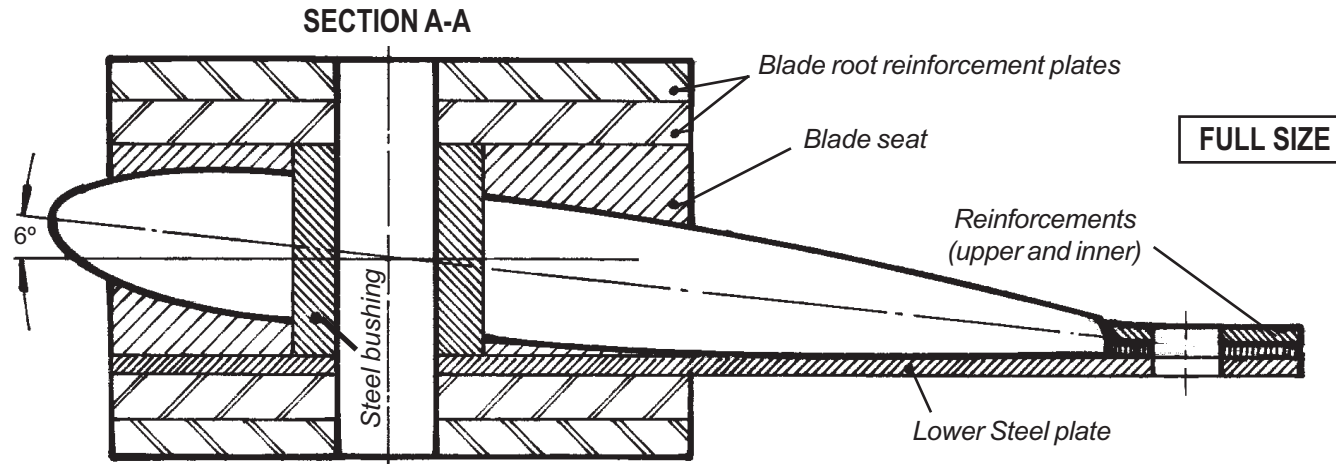

MAIN BLADE SKIN SECTION

Mat: 2024-T3 Aluminum 0,5 (.020) Thk
 Length: 2680 (105.51) (2) Req'd
 Bend the aluminum sheet to conform this shape

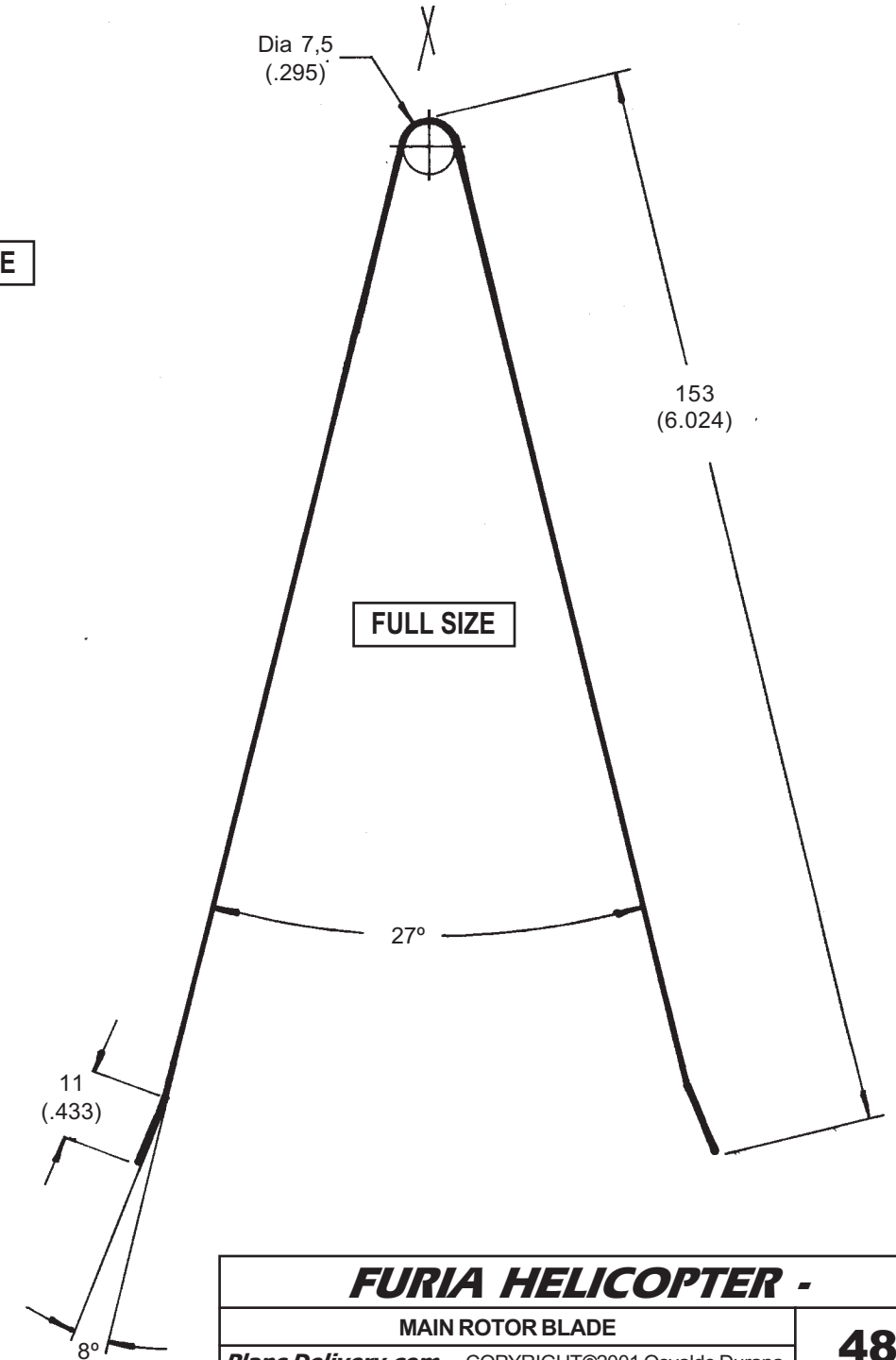

FURIA HELICOPTER -

MAIN ROTOR BLADE

Plans Delivery.com COPYRIGHT©2001 Osvaldo Durana

STEEL BUSHING

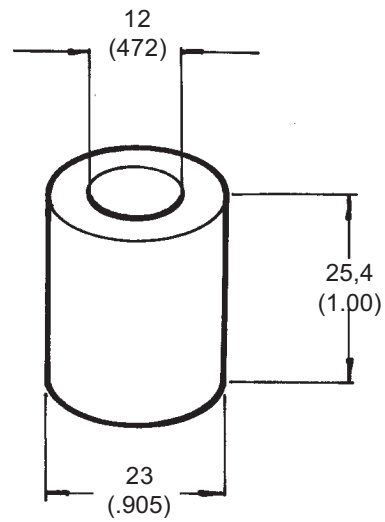

BLADE ROOT REINFORCEMENT PLATE

Mat: 2024-T3 Aluminum 5 (.197) Thk (8) req'd

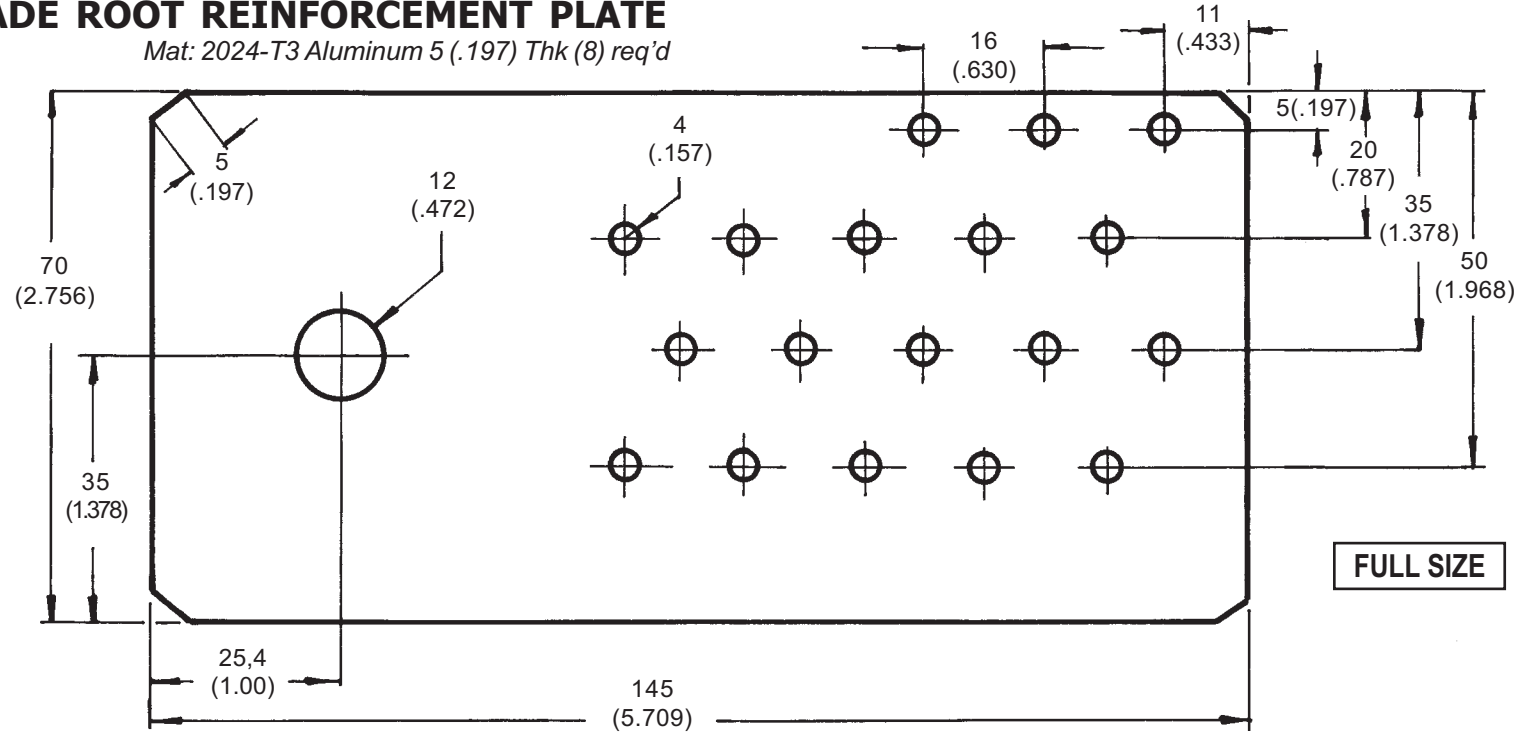

INNER REINFORCEMENT

Mat: 4130 Steel 1,27 (.050) Thk (2) Req'd

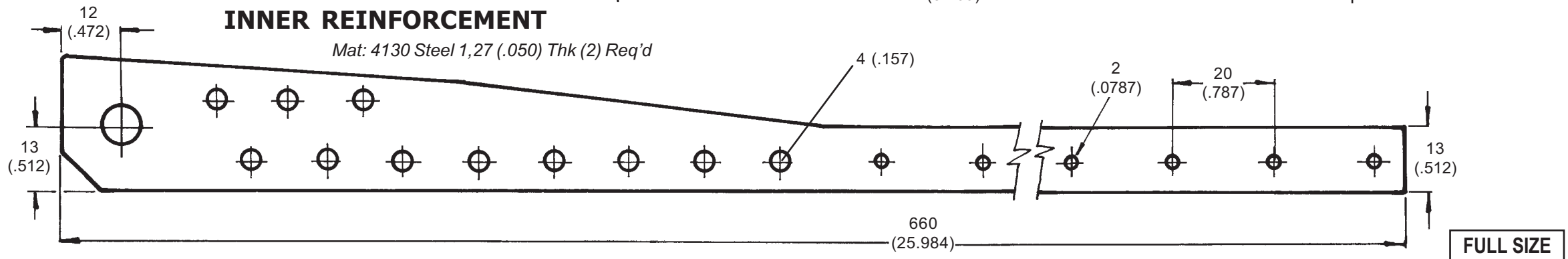

INNER REINFORCEMENT

Mat: 2024-T3 Aluminum 1,27 (.050) Thk (2) Req'd

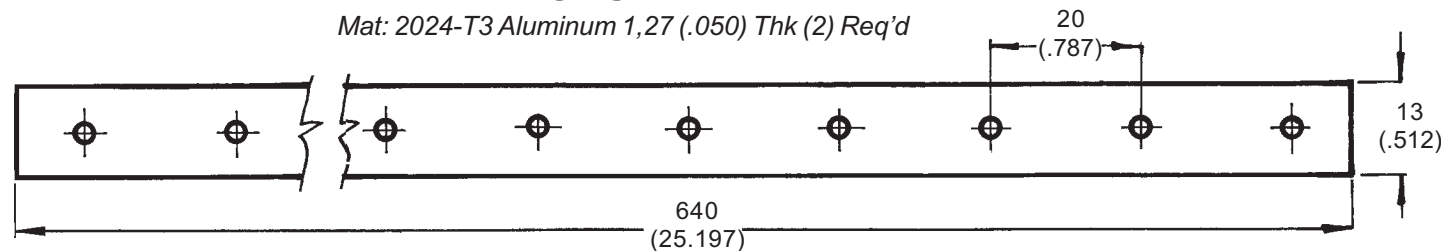

FULL SIZE

FURIA HELICOPTER -

MAIN ROTOR BLADE

Plans Delivery.com COPYRIGHT©2001 Osvaldo Durana

LOWER BLADE PLATE

Mat: 4130 Steel 2 (.080) Thk (2) Req'd

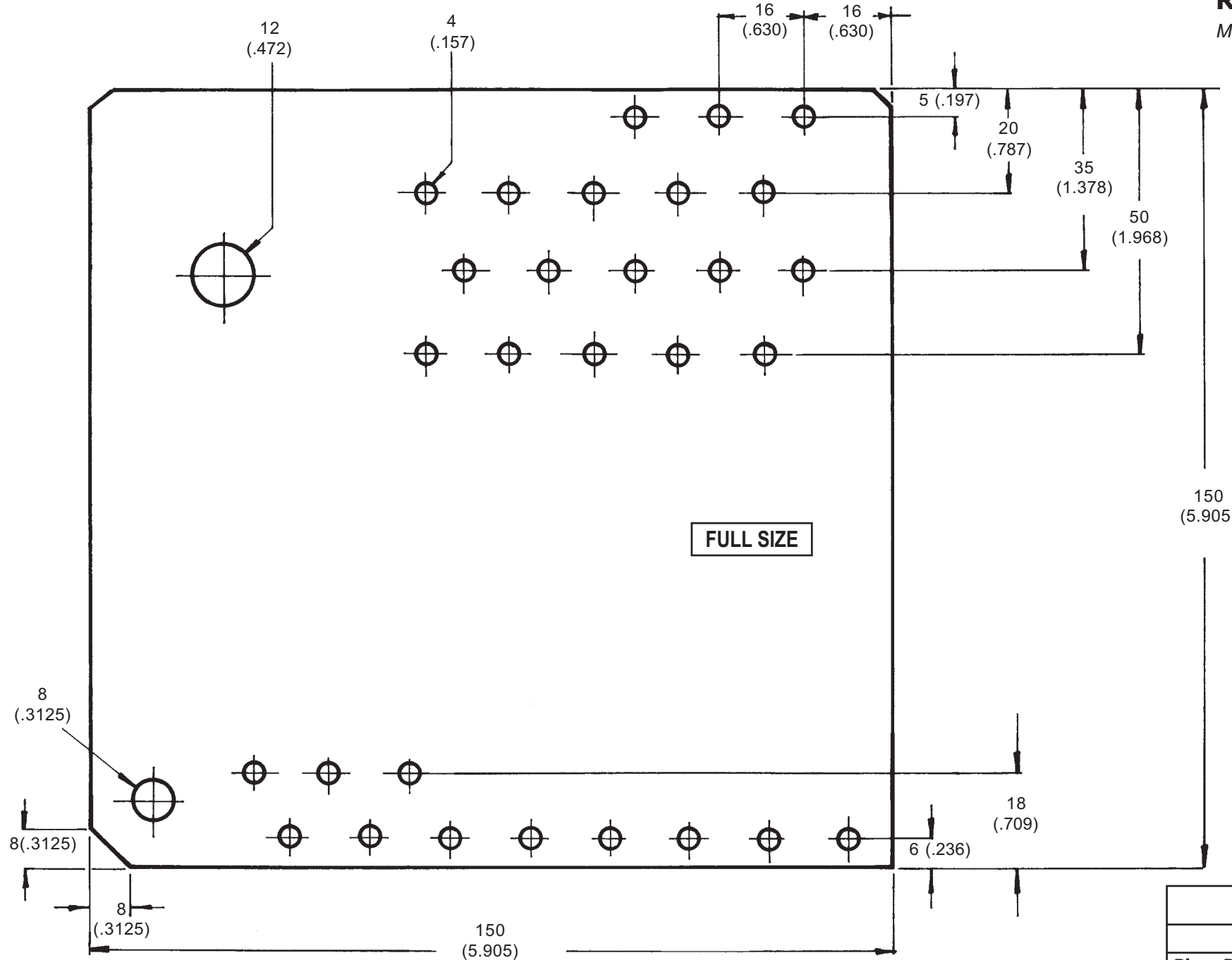

UPPER REINFORCEMENT

Mat: 4130 Steel 2 (.080) Thk (2) Req'd

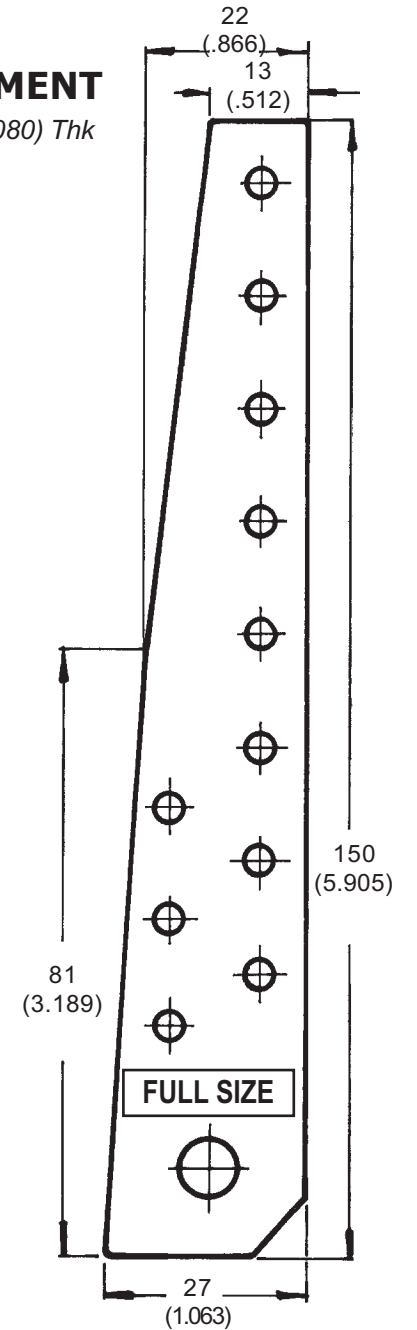

FURIA HELICOPTER -

MAIN ROTOR BLADE

Plans Delivery.com COPYRIGHT©2001 Osvaldo Durana

50

BLADE ROOT

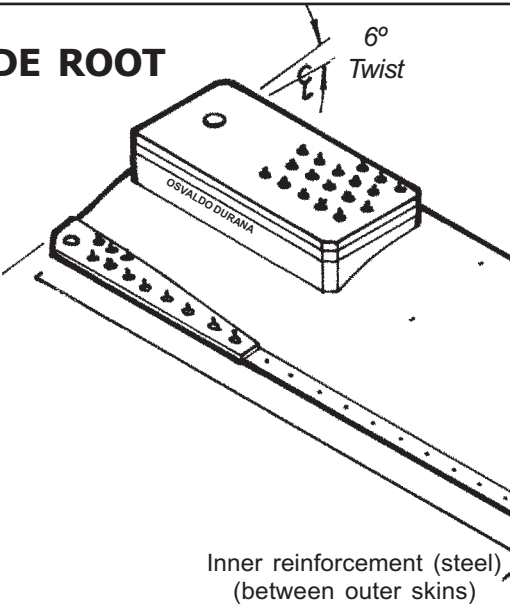

BLADE TIP DETAIL

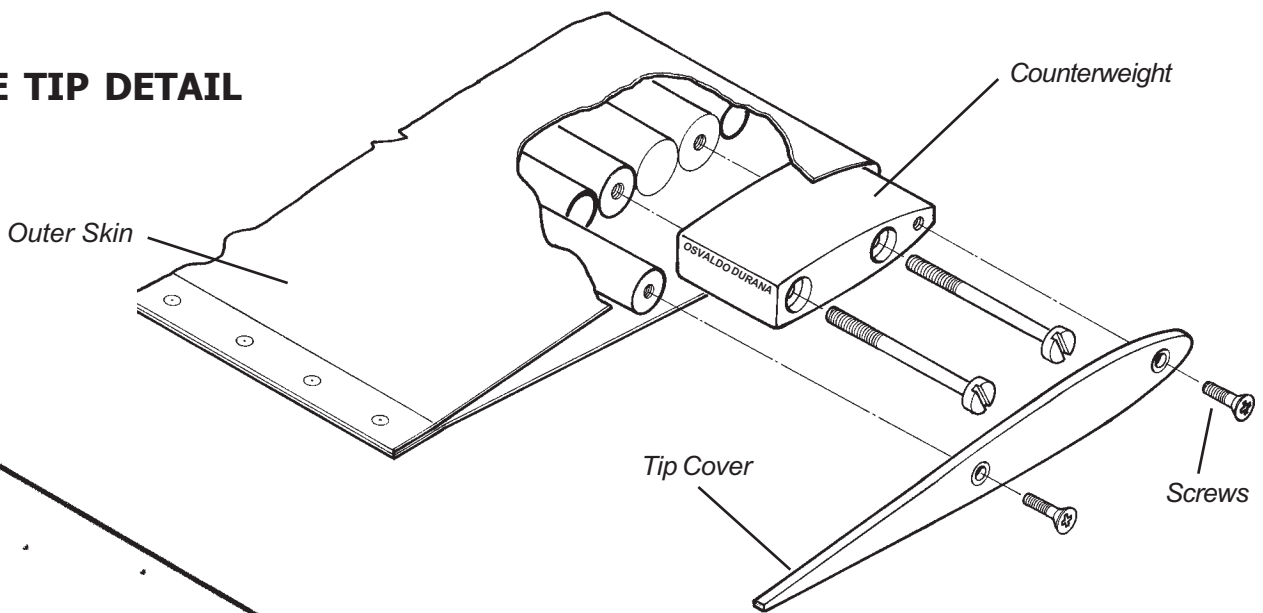

BLADE ROOT DETAIL

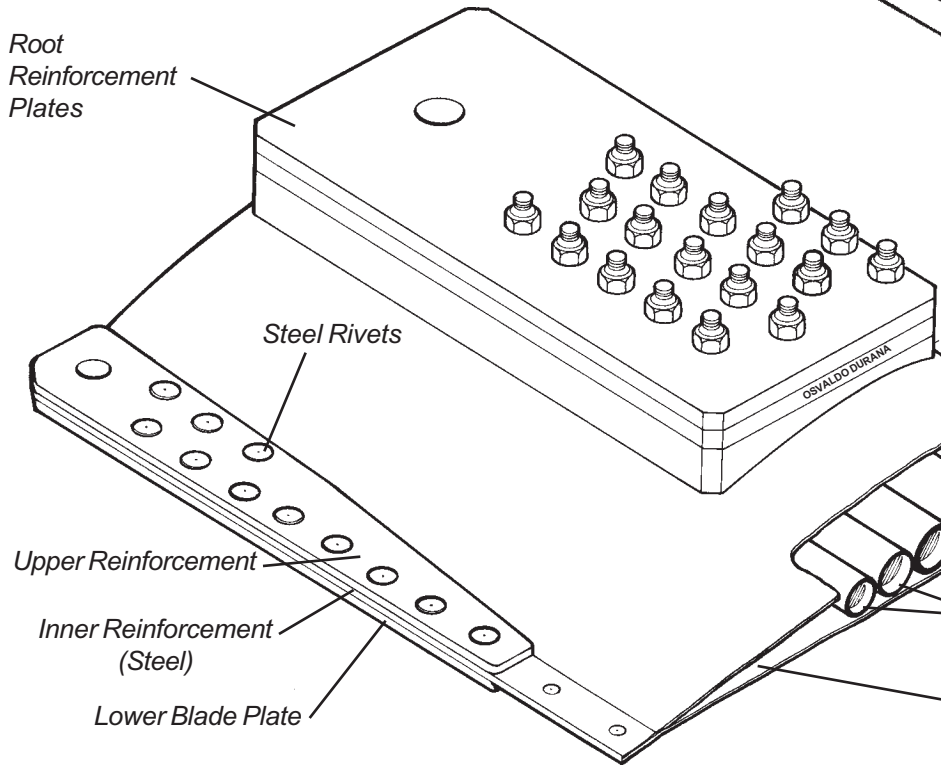

Inner reinforcement (aluminum)
(Between outer skins)

Leading Edge

BLADE TIP

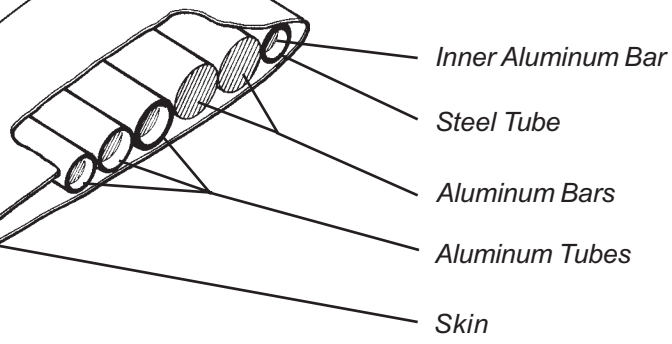

Trailing Edge

MAIN ROTOR BLADE CONSTRUCTION

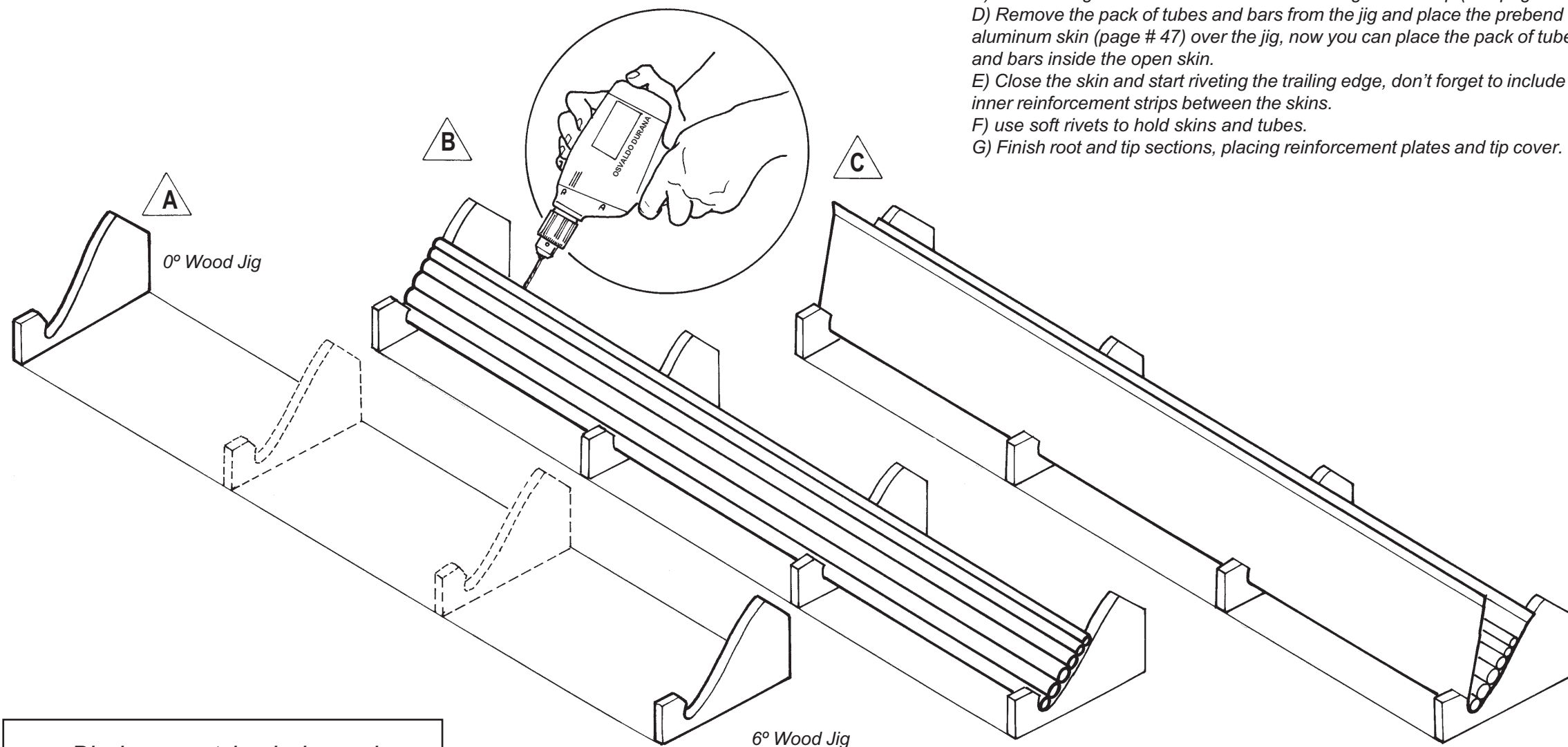

- A) Setting wood jigs, check alignment and determine jigs #1 and #2. You can add wood stringers between the jigs to make the assembly stronger.
- B) Mount the tubes and bars over the jig so you can rivet them together, Check that tubes follow the twist. (6°)
- C) After cutting the tubes to allow fit counterweight at the tip (see page # 50).
- D) Remove the pack of tubes and bars from the jig and place the prebend aluminum skin (page # 47) over the jig, now you can place the pack of tubes and bars inside the open skin.
- E) Close the skin and start riveting the trailing edge, don't forget to include the inner reinforcement strips between the skins.
- F) use soft rivets to hold skins and tubes.
- G) Finish root and tip sections, placing reinforcement plates and tip cover.

Blades must be balanced

FURIA HELICOPTER -

MAIN ROTOR BLADE CONSTRUCTION

Plans Delivery.com COPYRIGHT©2001 Osvaldo Durana

52

FULL SIZE

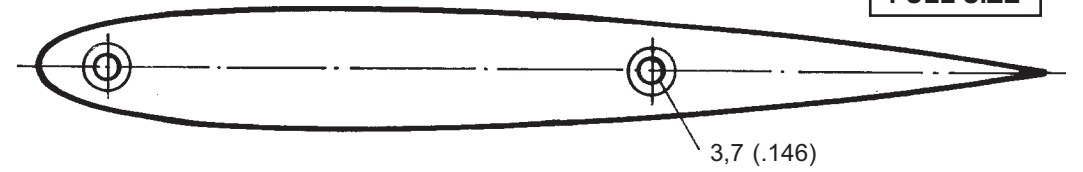

BLADE TIP COVER

Mat: 2024-T-3 aluminum 5 (.197) Thk (2) req'd
(Shape to suit airfoil)

COUNTERWEIGHT

Mat: lead (2) Req'd

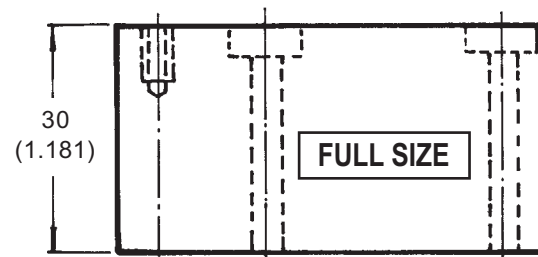
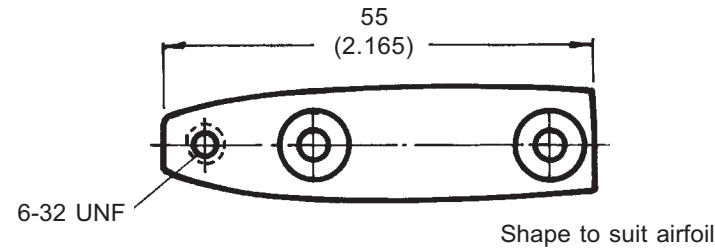

Center holes according aluminum bar centers

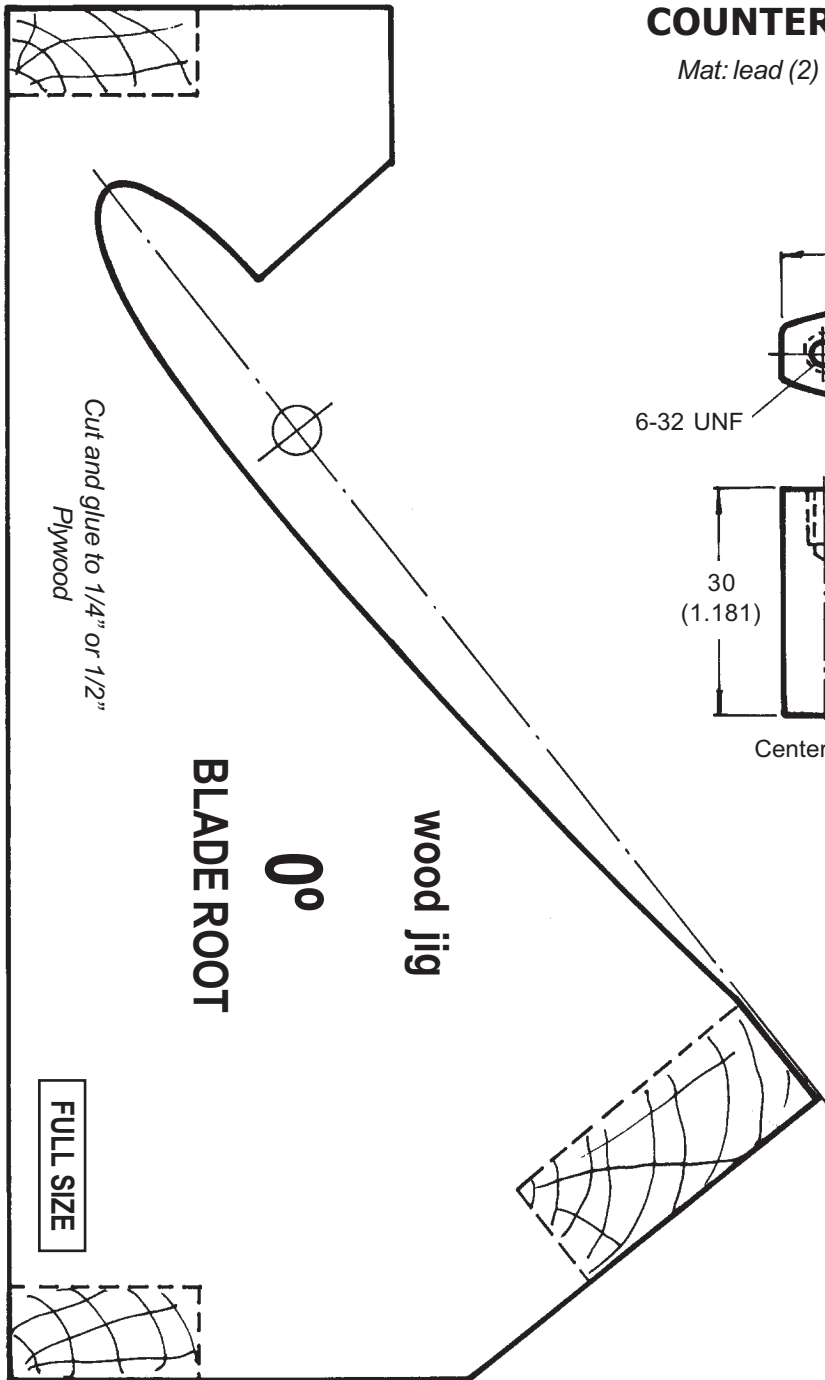

BLADE ROOT

0°

wood jig

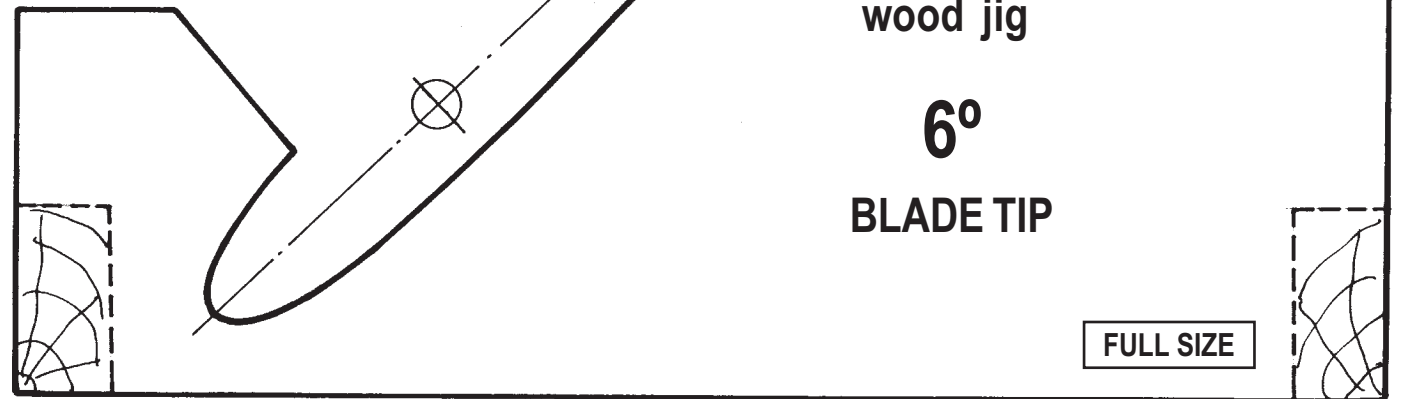

wood jig

6°

BLADE TIP

FURIA HELICOPTER -

MAIN ROTOR BLADE

Plans Delivery.com COPYRIGHT©2001 Osvaldo Durana

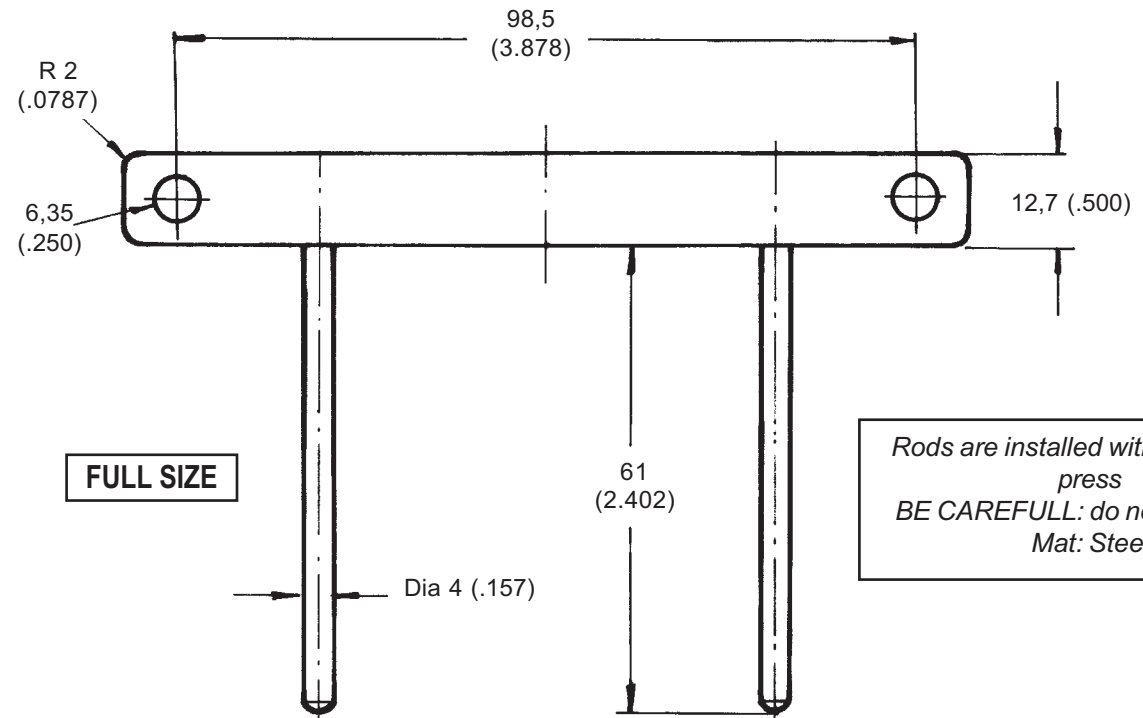
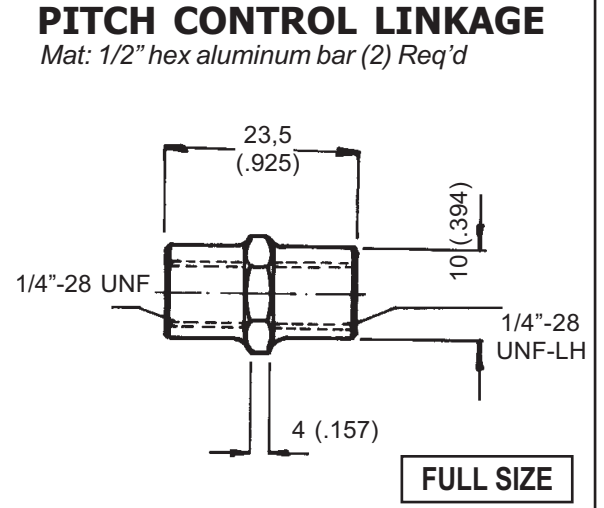
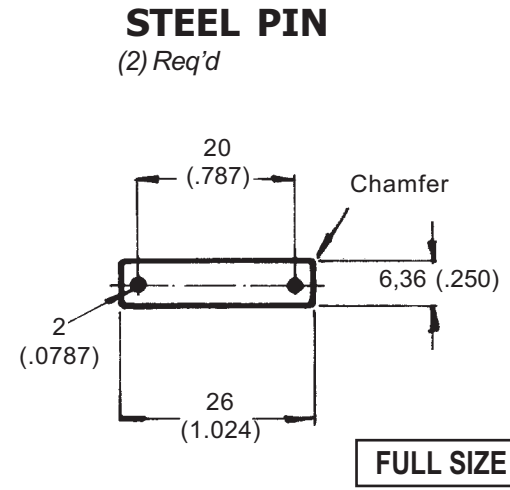
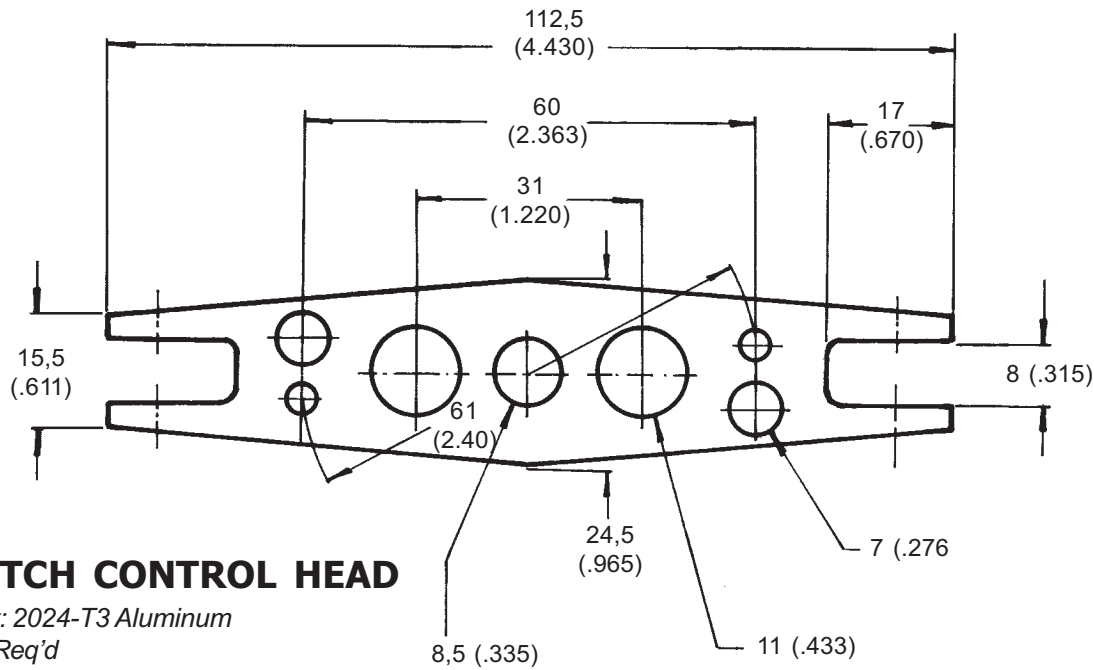

Rods are installed with the aid of a press
 BE CAREFULL: do not bend rods
 Mat: Steel

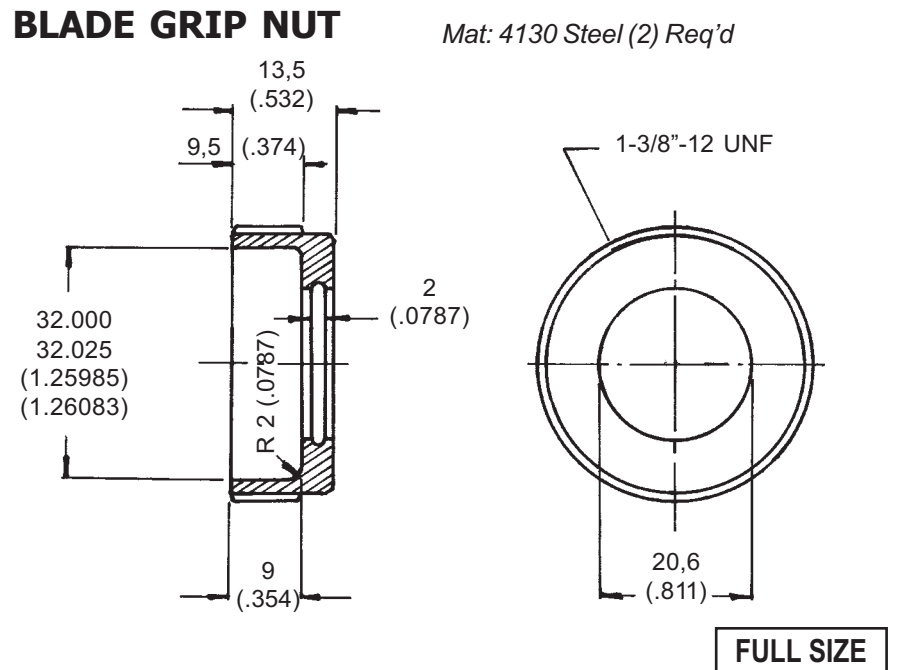

TAIL BLADE GRIP

Mat: 6061-T6 or 2024-T3 Aluminum (2) Req'd

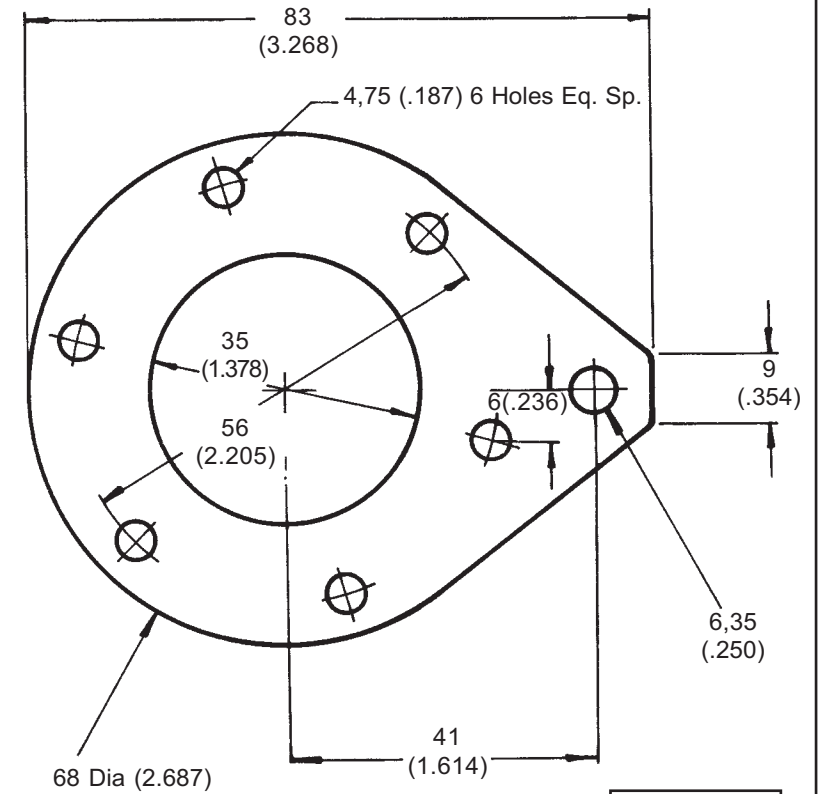
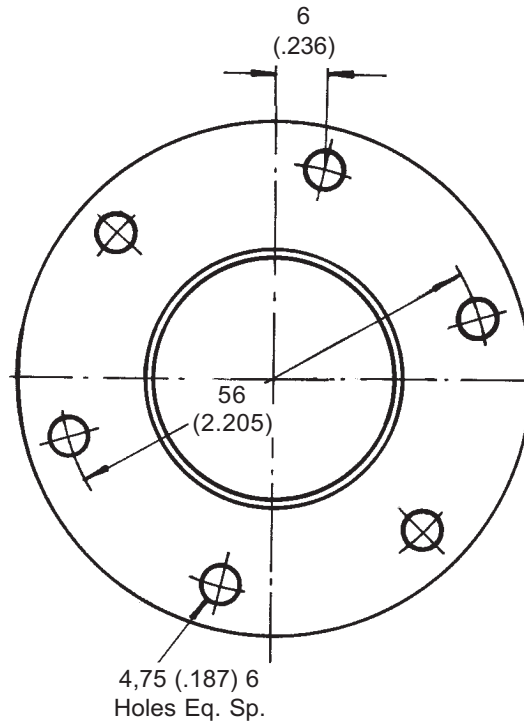
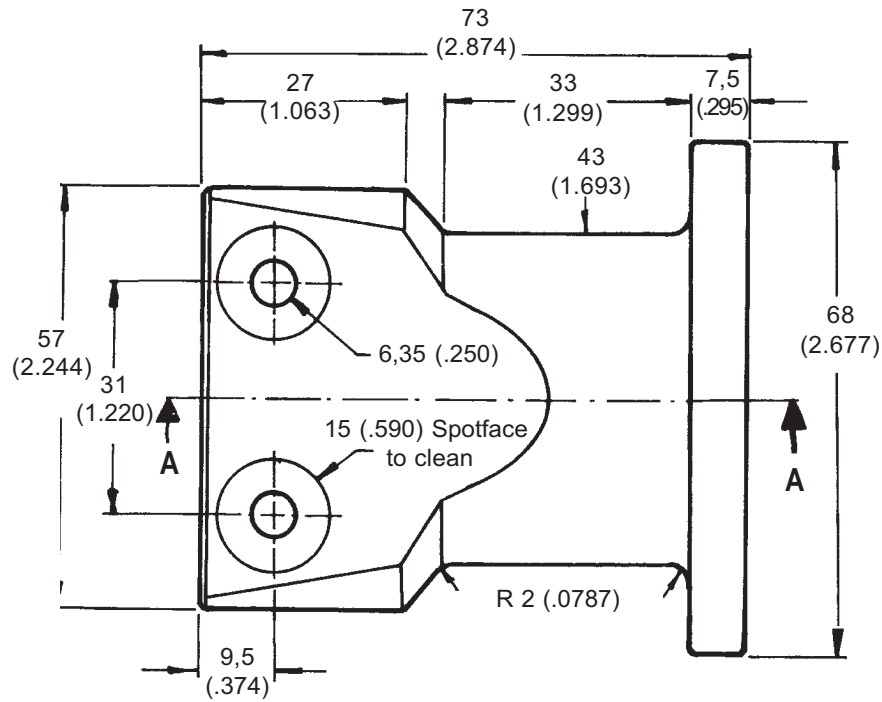

FULL SIZE

PITCH CONTROL HORN

Mat: 2024-T3 Aluminum 4 (.157) Thk (2) Req'd

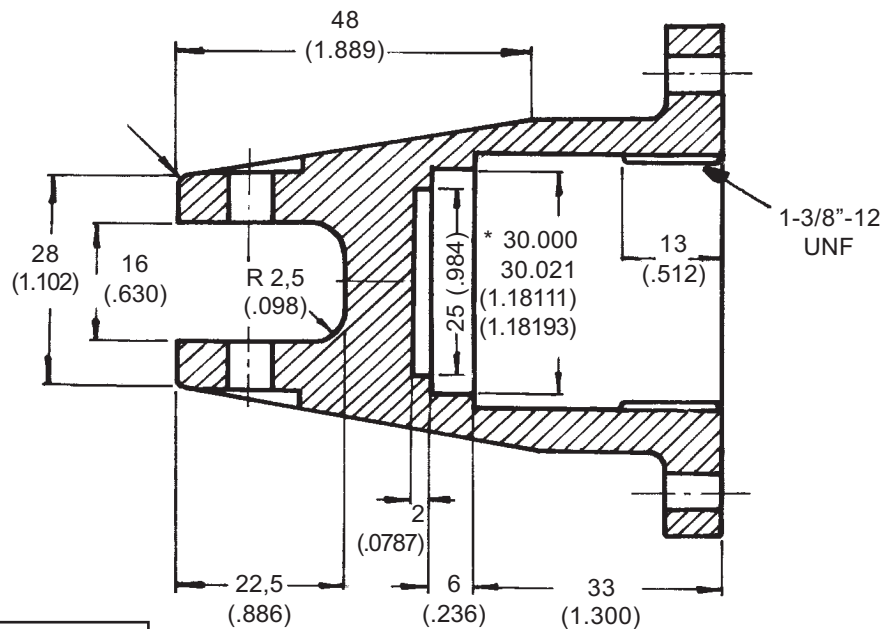

FULL SIZE

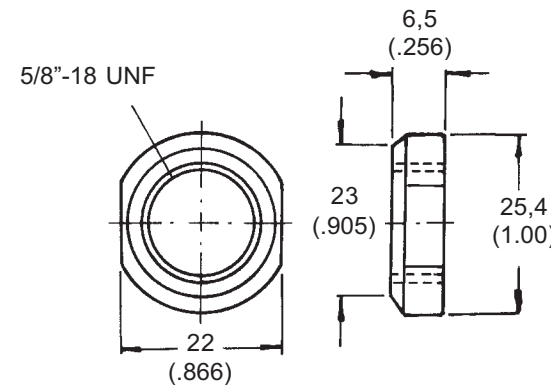

FULL SIZE

AXLE NUT

Mat: Steel (2) Req'd

FURIA HELICOPTER -

TAIL ROTOR

Plans Delivery.com COPYRIGHT©2001 Osvaldo Durana

TAIL ROTOR HUB

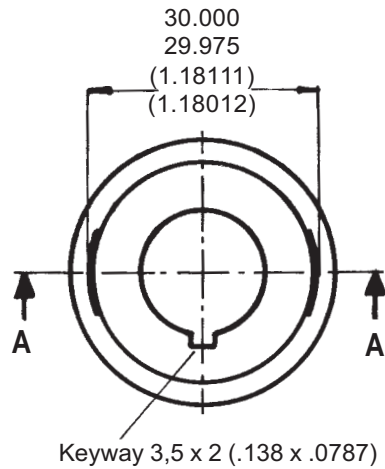

FULL SIZE

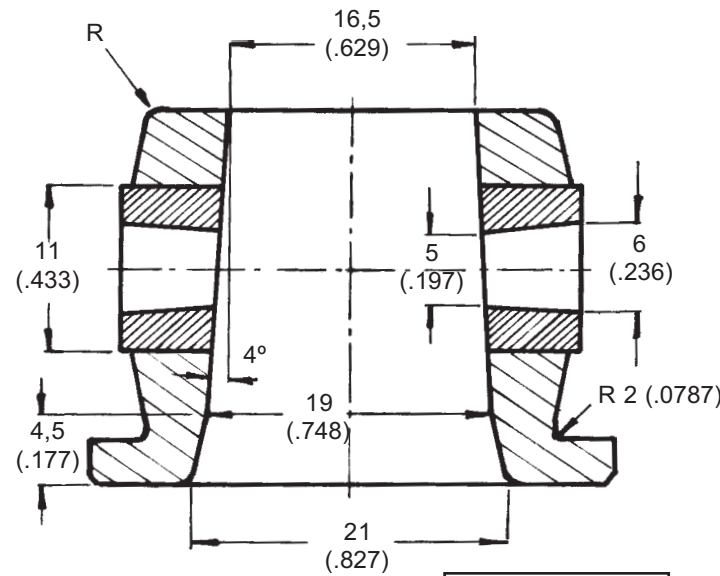

SECTION A-A
ENLARGED

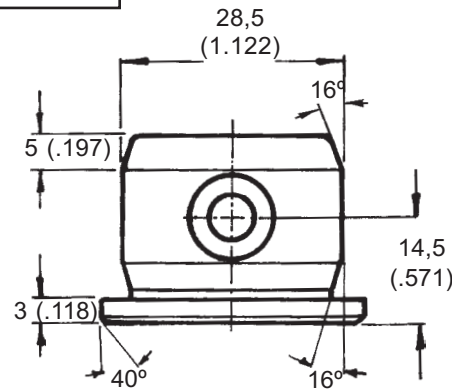
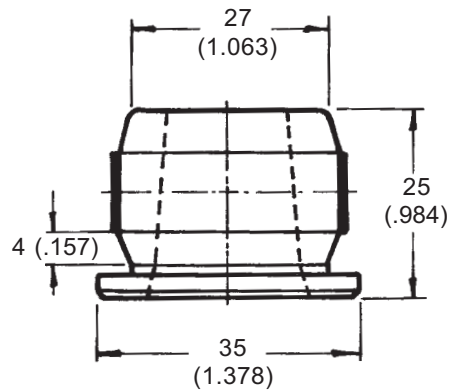

TAIL ROTOR HUB
(1) Req'd
Mat: 2024-T3 Aluminum with Bronze inserts (tapered bushings)
Use anaerobic adhesive to fix bushings in place (Loctite®)

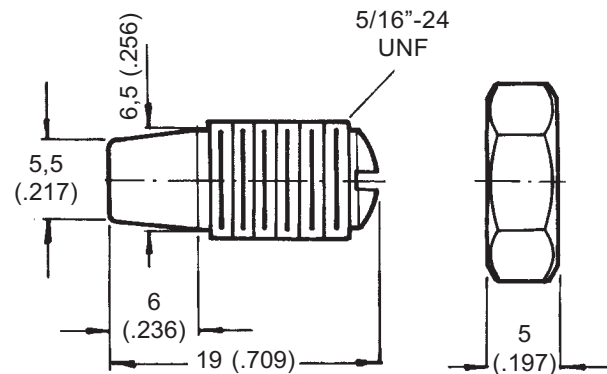

AXLE PIVOT SCREWS AND NUTS

Mat: Steel (2) Req'd

(ENLARGED)

FASTEN SCREWS WITH ADHESIVE (Loctite)

RETAINER NUT

Mat: Steel (1) Req'd

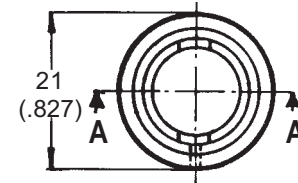

FULL SIZE

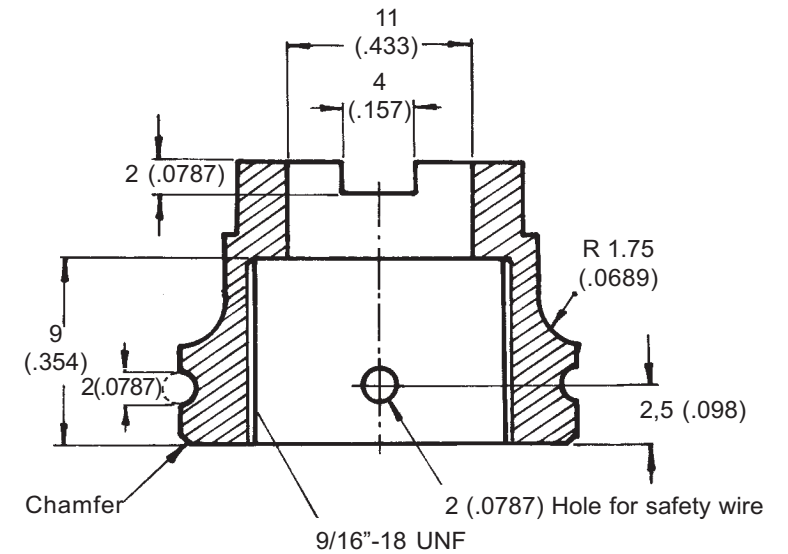
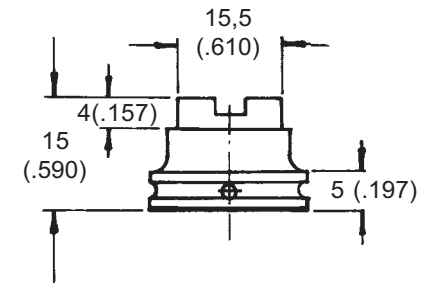

SECTION A-A ENLARGED

FURIA HELICOPTER -

TAIL ROTOR

Plans Delivery.com COPYRIGHT©2001 Osvaldo Durana

PITCH-CONTROL AXLE *Mat: Steel (1) Req'd*

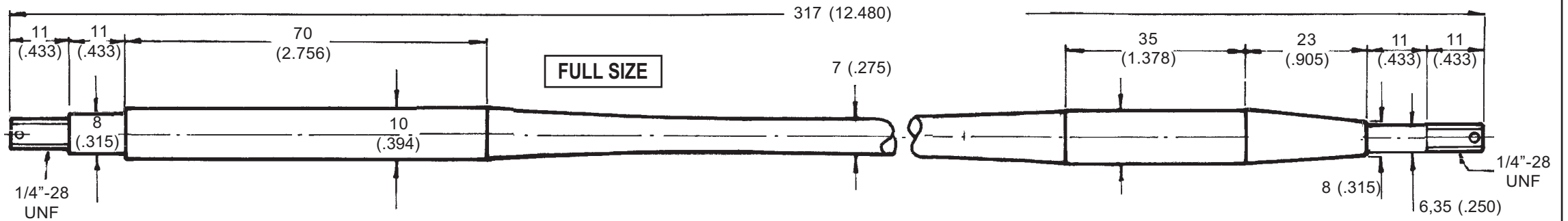

FULL SIZE

CONTROL HEAD GUIDE

Mat: Steel 2 (.0787) Thk (1) Req'd

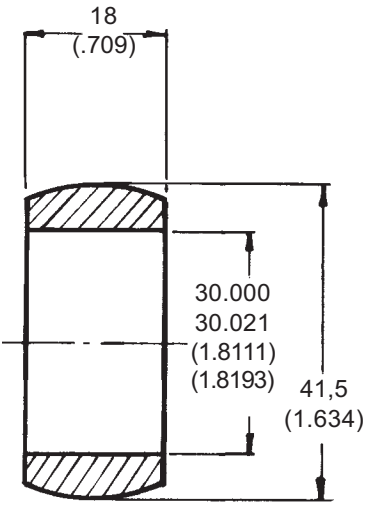
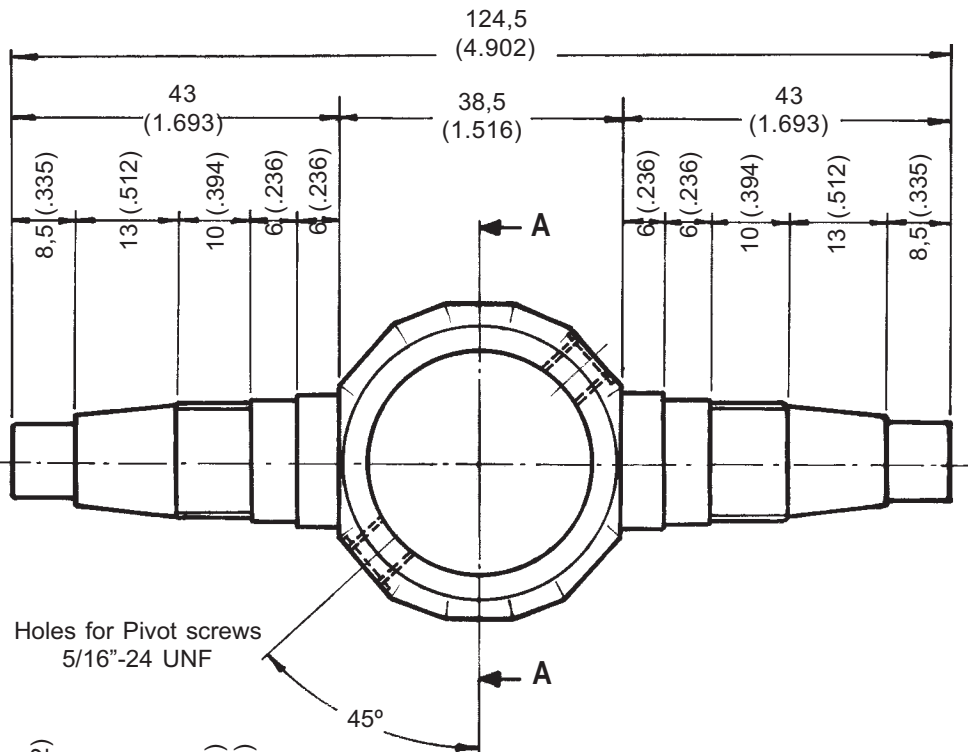

SECTION A-A

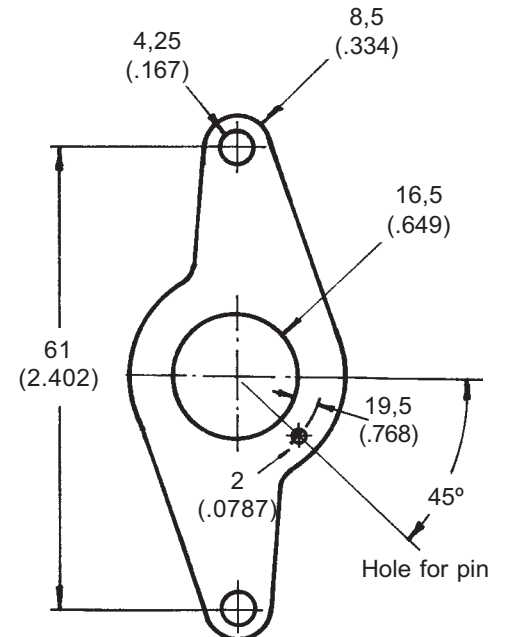

Once installed properly over the hub, make the 2 mm (.0787) hole on Tail Rotor Hub and place a Pin (See tail Rotor Exploded view Page # 11

FULL SIZE

AXLE

Mat: 4140 Steel (1) Req'd

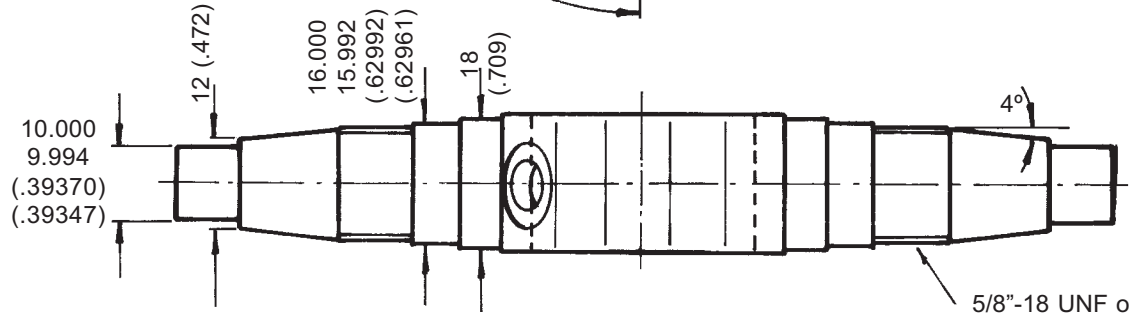

FULL SIZE

FURIA HELICOPTER -

TAIL ROTOR

TAIL ROTOR GEARBOX REAR CAP

Mat: Aluminum (2) Req'd

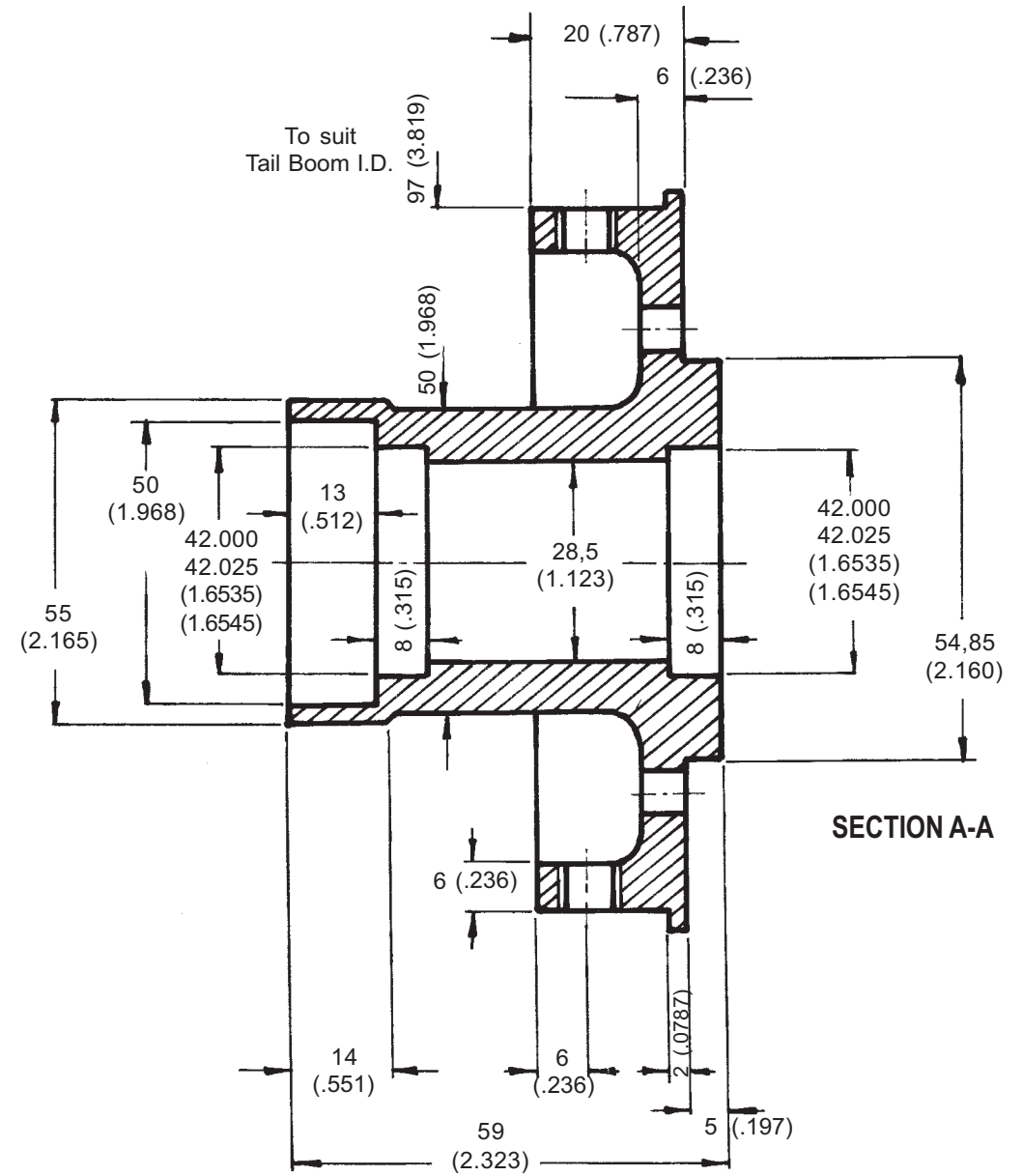
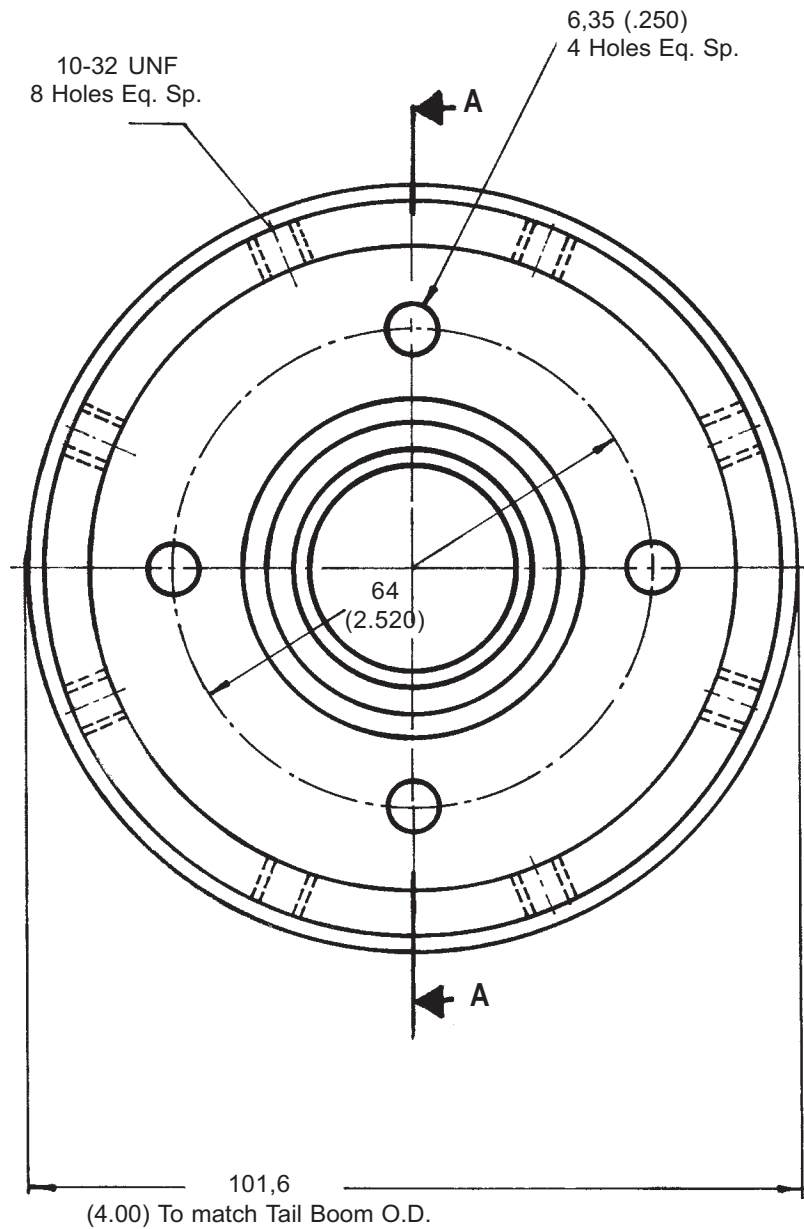

FULL SIZE

FURIA HELICOPTER -	
TAIL ROTOR GEARBOX CAP	
Plans Delivery.com	COPYRIGHT©2001 Osvaldo Durana

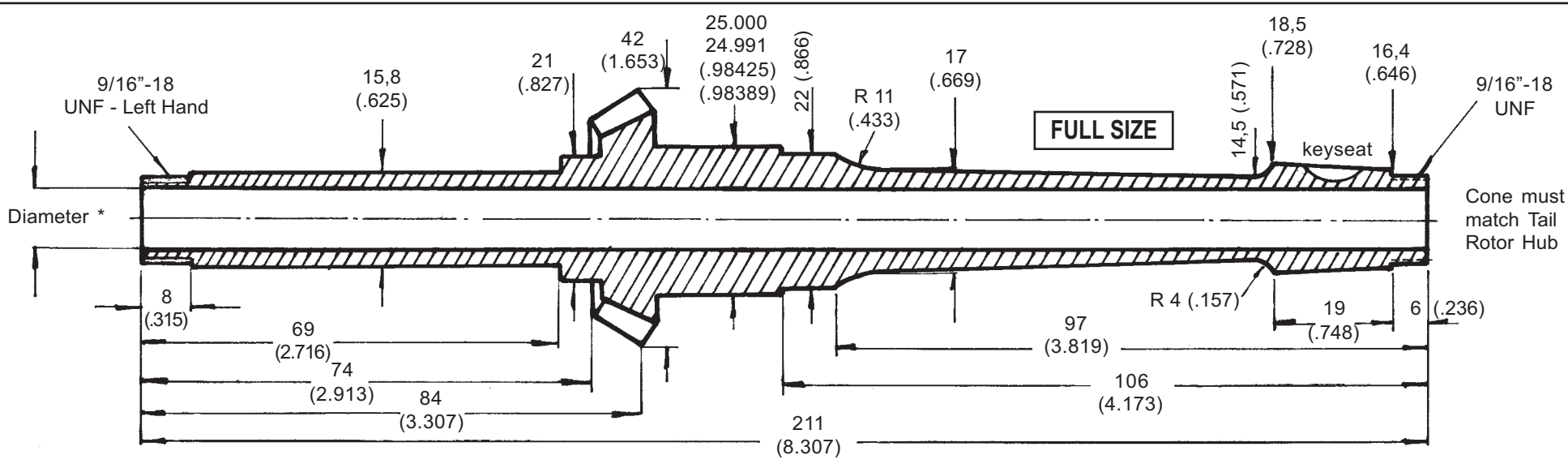

Cone must match Tail Rotor Hub

NUT C
Mat: Steel (1) Req'd

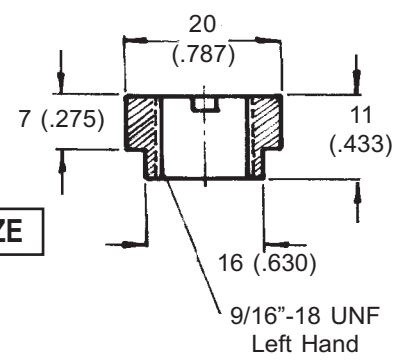

FULL SIZE

NUT D
Mat: Steel (2) Req'd

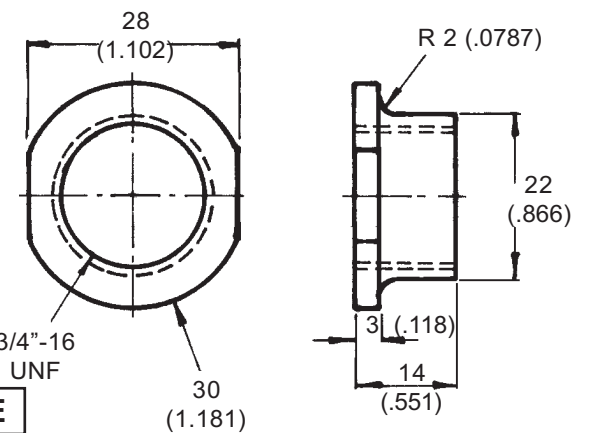

FULL SIZE

TAIL ROTOR GEARS

GEARS CUTTING DATA

	PINION	GEAR
NUMBER OF TEETH	18	34
DIAMETRAL PITCH	12	12
PRESSURE ANGLE	20°	20°
PITCH DIAMETER	1.5	2.833
ADDENDUM	.0833	.0833
WHOLE DEPTH	.18433	.18433
CIRCULAR THICKNESS	.1309	.1309
SHAFT ANGLE	90°	90°
DEDENDUM	.10103	.10103
CLEARANCE	.01773	.01773

Gear 2 req'd

FULL SIZE

*To suit Pitch-Control Axle (must slide freely)

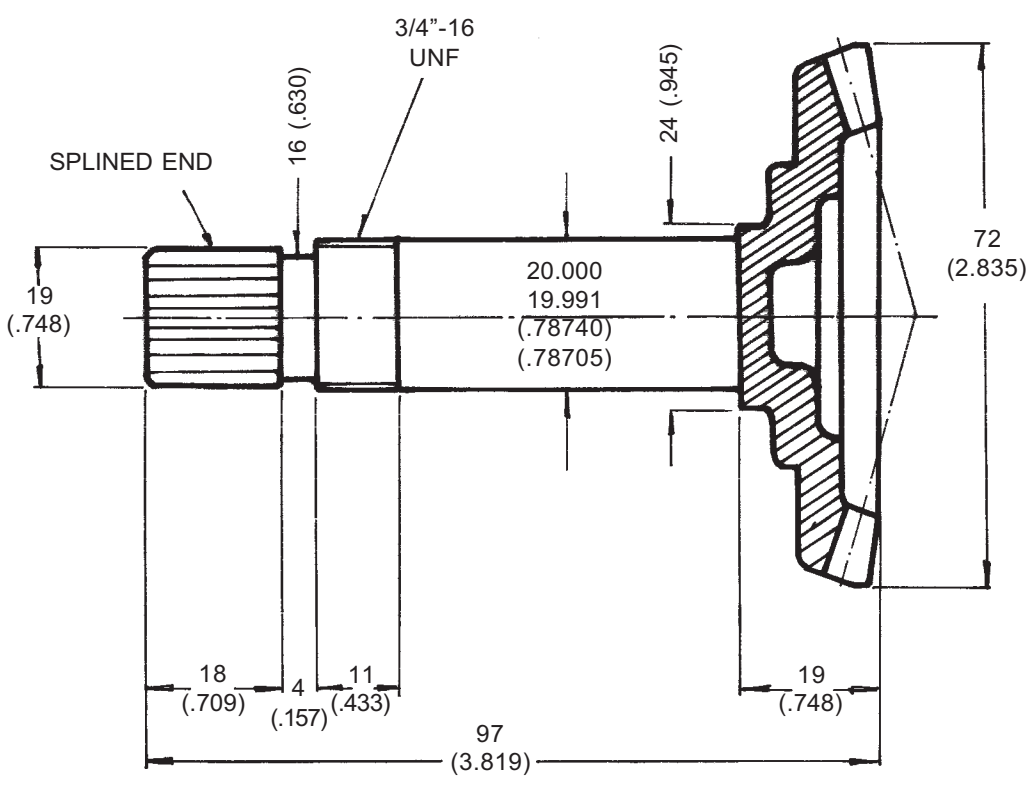

SECTION A-A

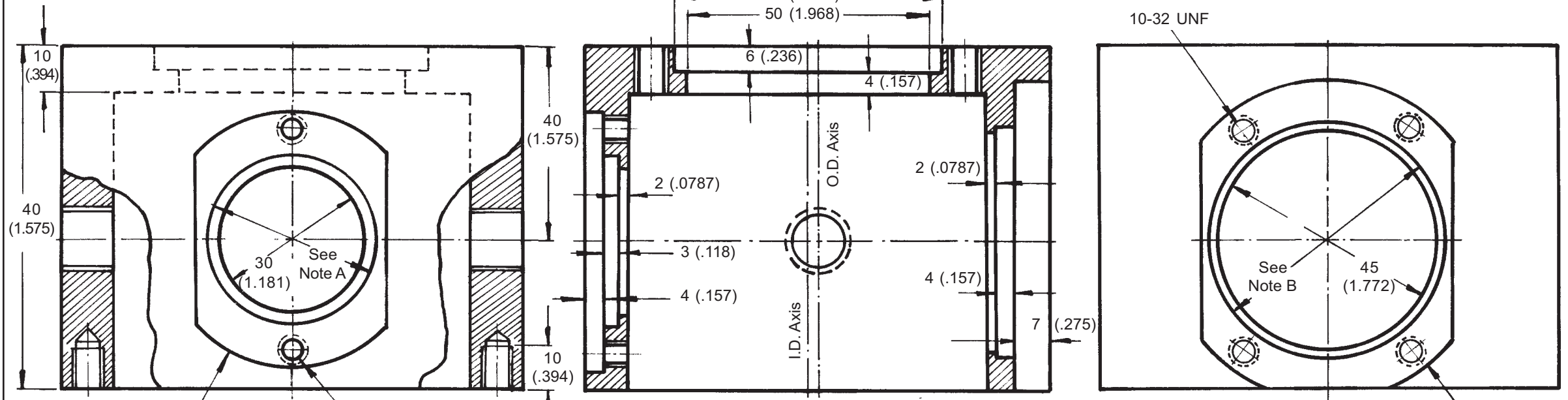

Dia 54 (2.125)
10-32 UNF
Recess to suit Bearing Cover (Small)

Note A:
Diameter
35.000
35.025
(1.3779)
(1.3789)

10-32 UNF
Dia. 66 (2.598)
Recess to suit Bearing Cover

Note B
Diameter
47.000
47.025
(1.85040)
(1.85138)

TAIL ROTOR GEARBOX

Mat: Aluminum (2) Req'd

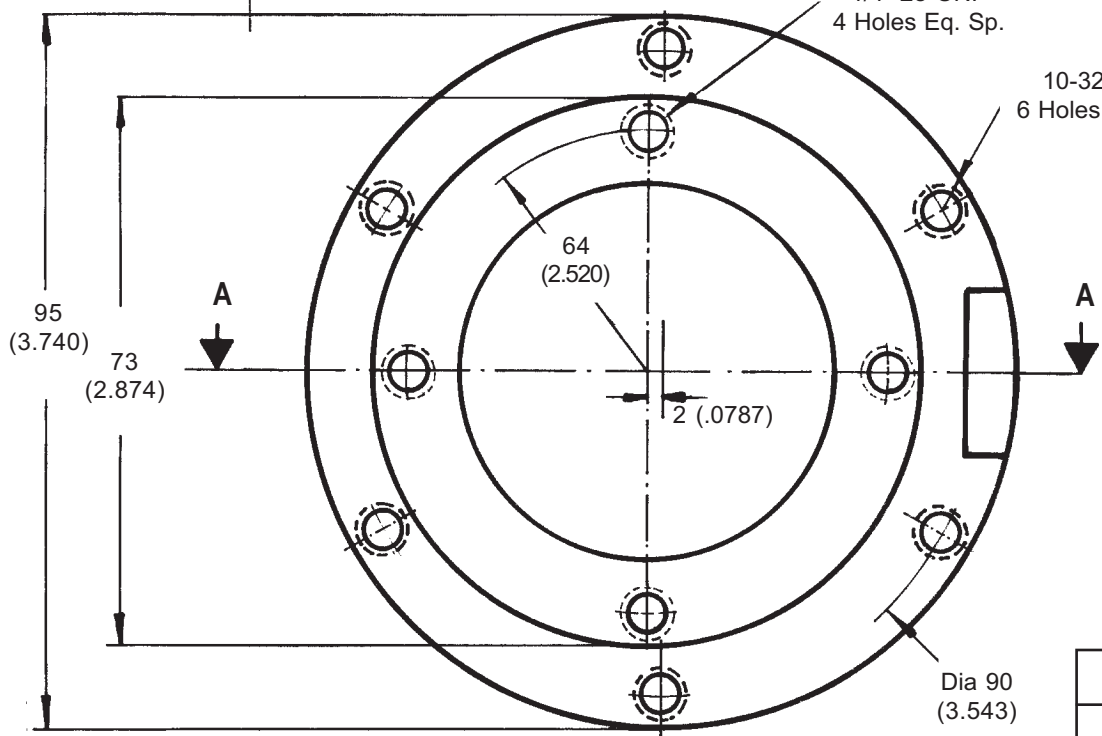

FULL SIZE

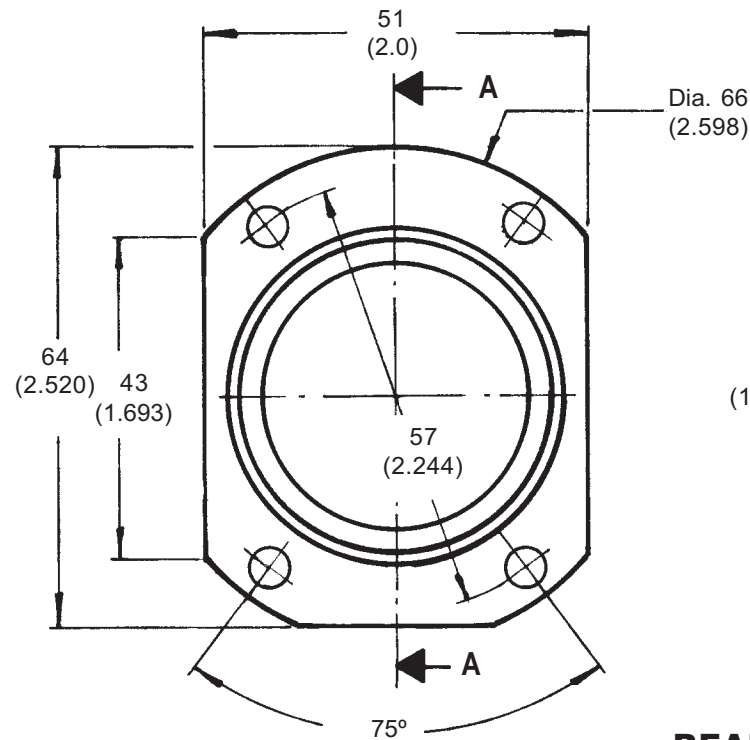

FULL SIZE

Dia. 66
(2.598)

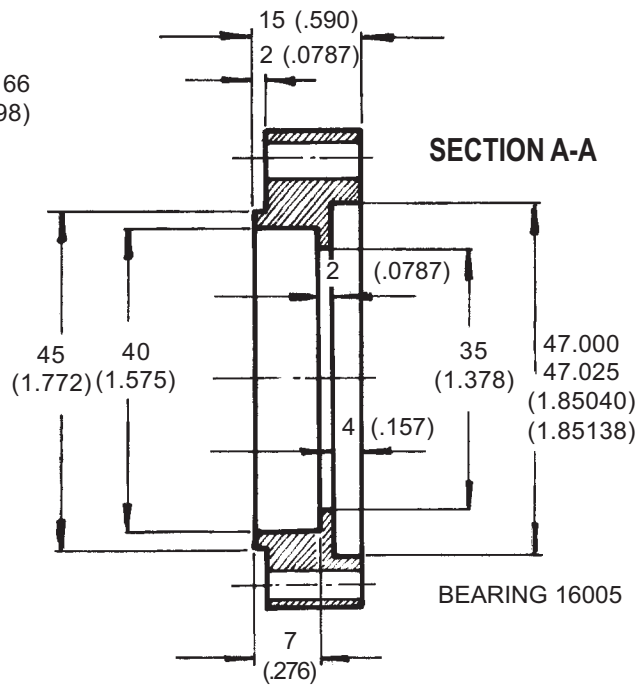

SECTION A-A

BEARING 16005

TAIL ROTOR LID

Mat: Aluminum 6 (.236) Thk (2) Req'd

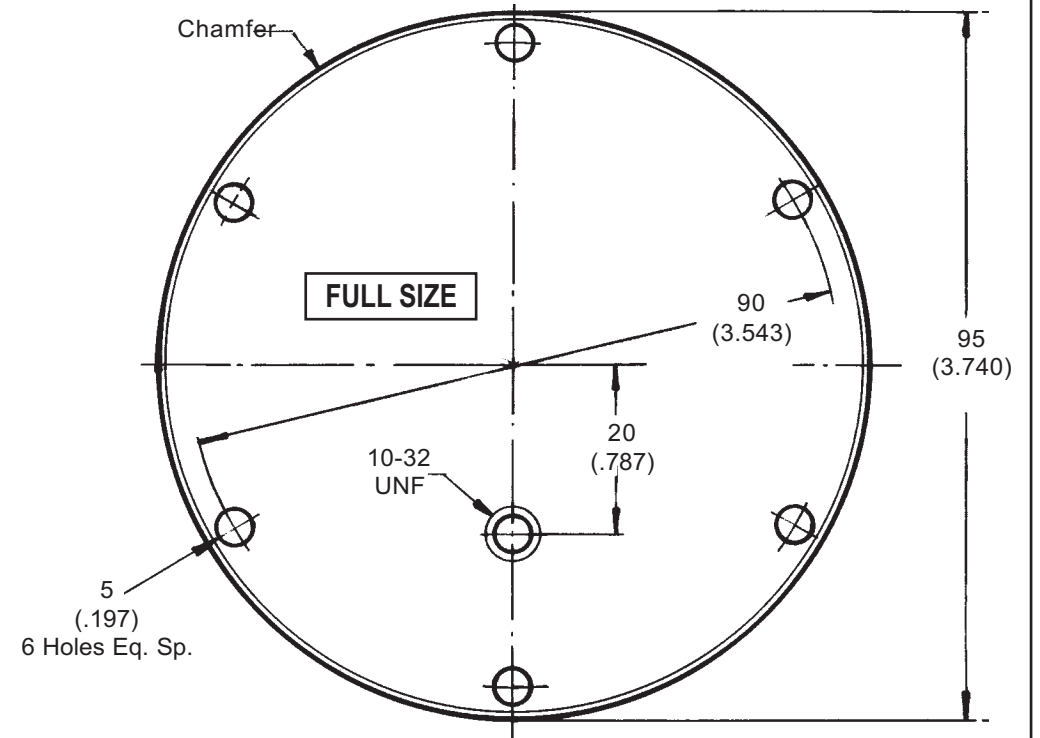

FULL SIZE

BEARING COVERS

Mat: Aluminum (2) of each Req'd

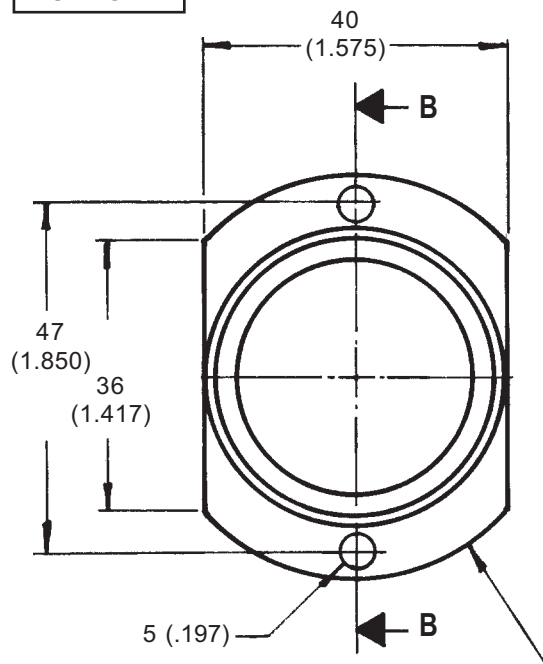

FULL SIZE

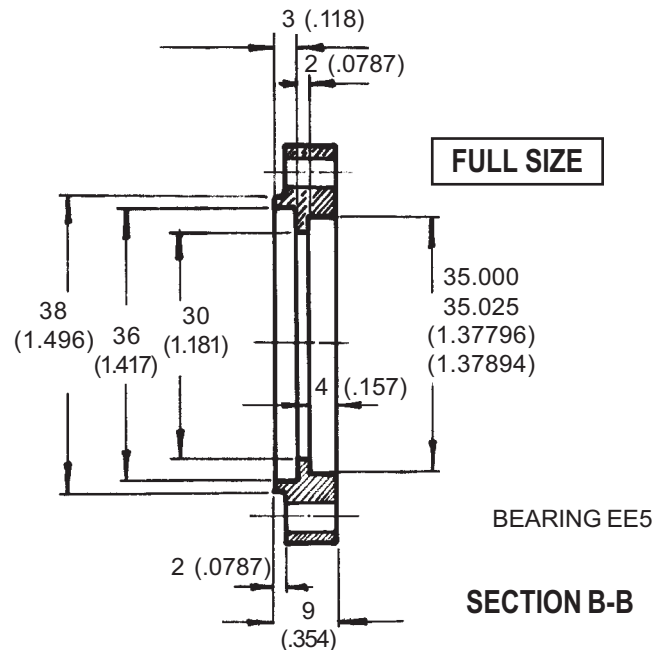

SECTION B-B

BEARING EE5

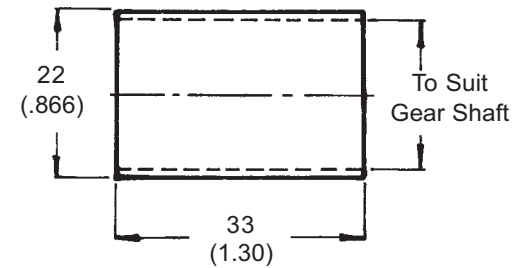

**GEARS
STEEL BUSHINGS**

Mat: Steel (1) of each Req'd

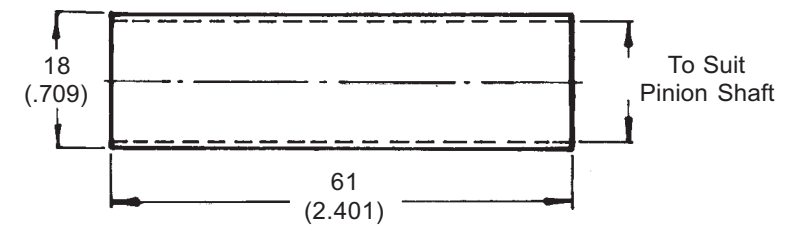

FULL SIZE

FURIA HELICOPTER -

TAIL ROTOR GEARBOX

Plans Delivery.com COPYRIGHT©2001 Osvaldo Durana

RETAINING WASHER Mat: Aluminum 0,8 (.032) Thk (3) Req'd

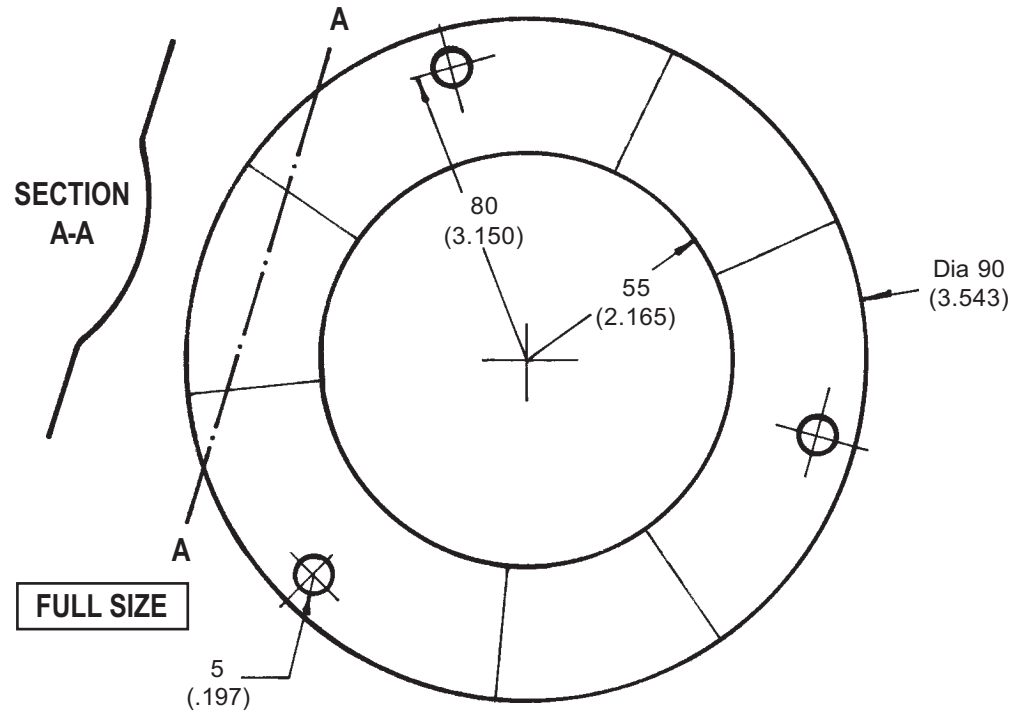

INTERNAL BRACKET

Mat: 2024-T3 Aluminum 1 (.040) Thk (3) Req'd

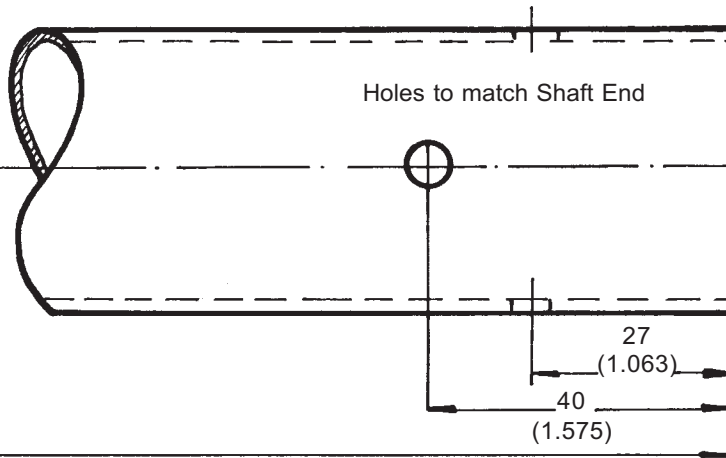
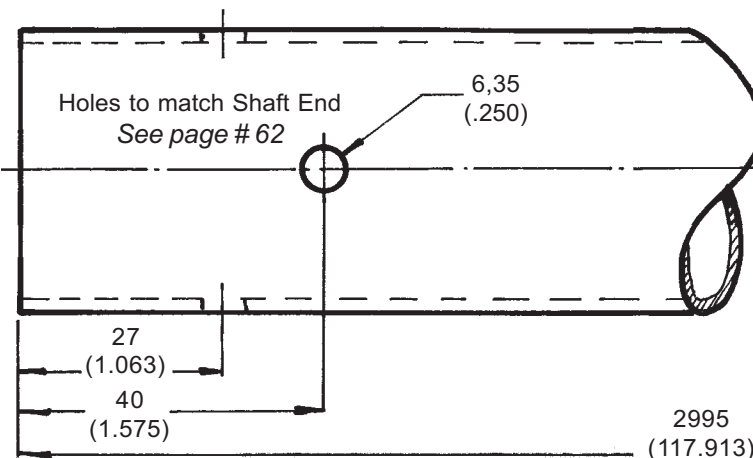
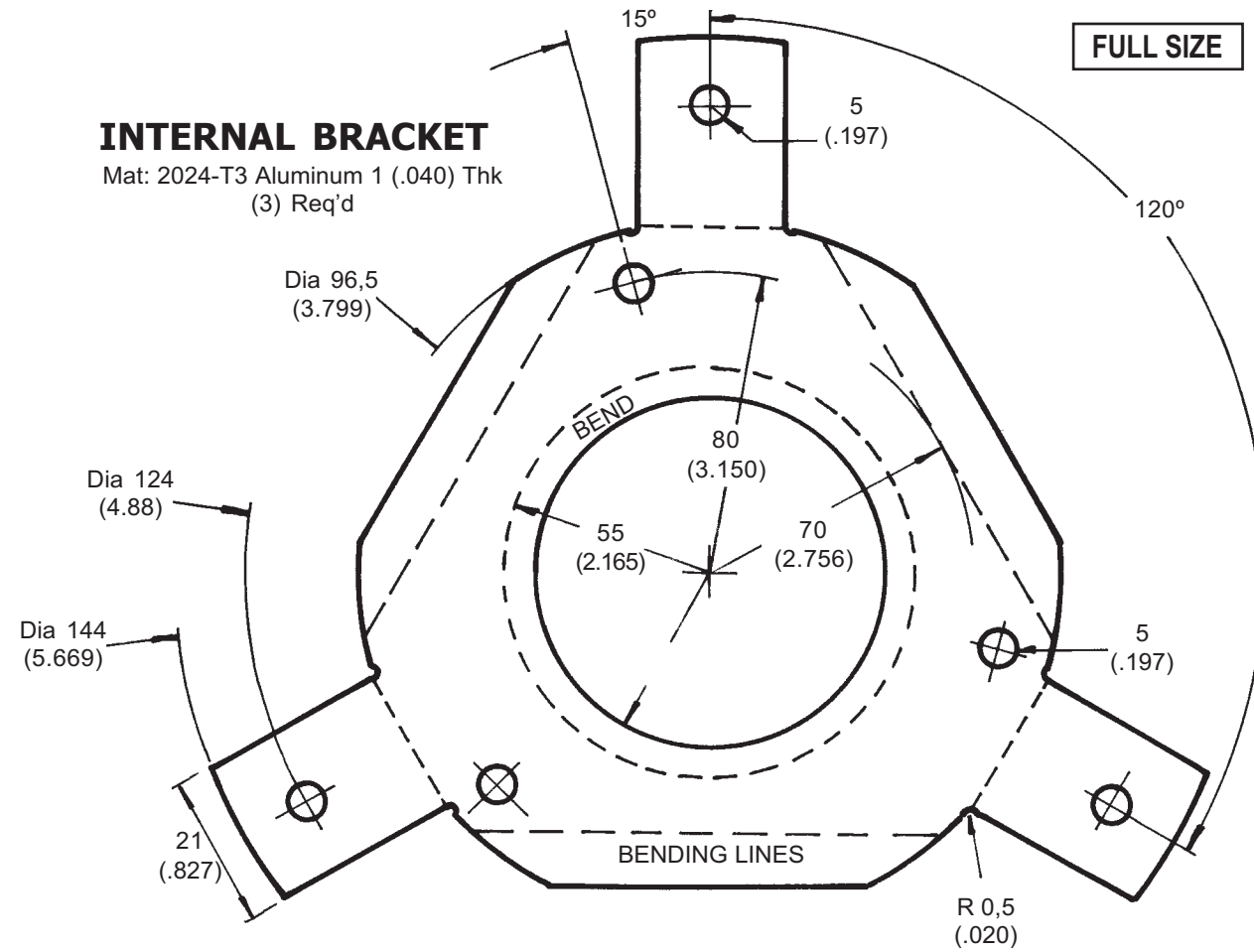

SHAFT

Mat: 6061-T6 Aluminum O.D. 1-1/2" (.080) Wall Thk (1) Req'd

FULL SIZE

FURIA HELICOPTER -

TAIL BOOM SHAFT

SHAFT END

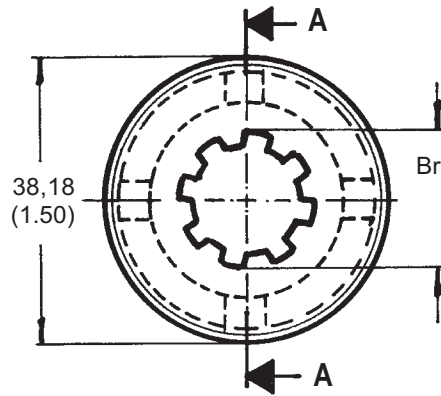

FULL SIZE

Mat: 1045 Steel (2) Req'd

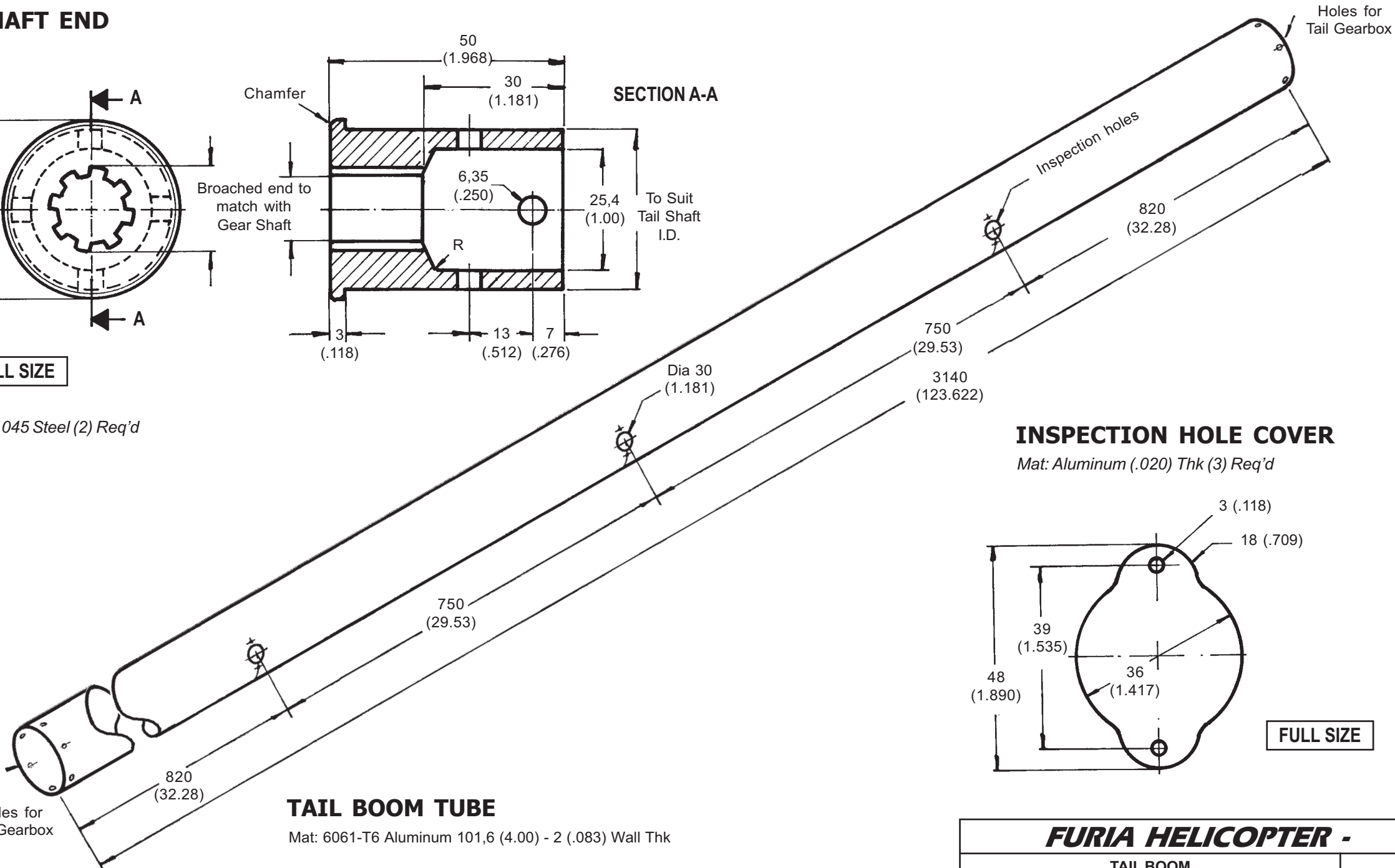
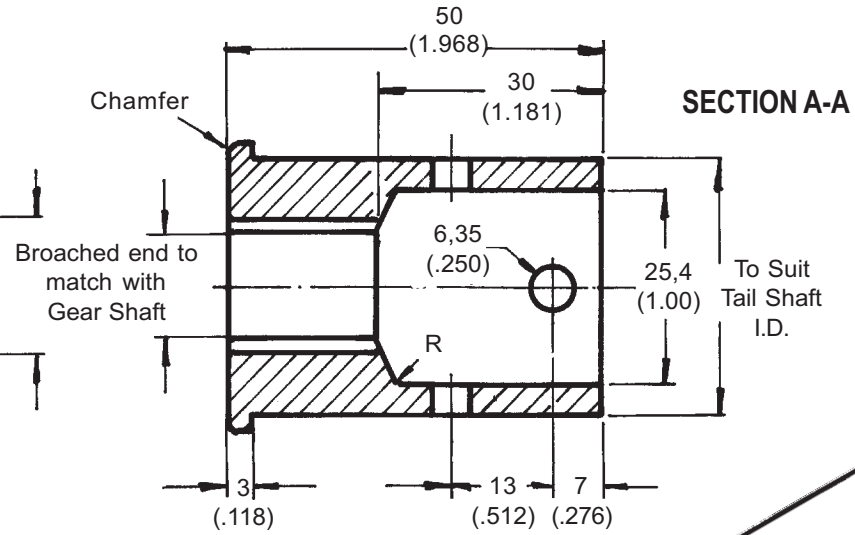

TAIL BOOM TUBE

Mat: 6061-T6 Aluminum 101,6 (4.00) - 2 (.083) Wall Thk

INSPECTION HOLE COVER

Mat: Aluminum (.020) Thk (3) Req'd

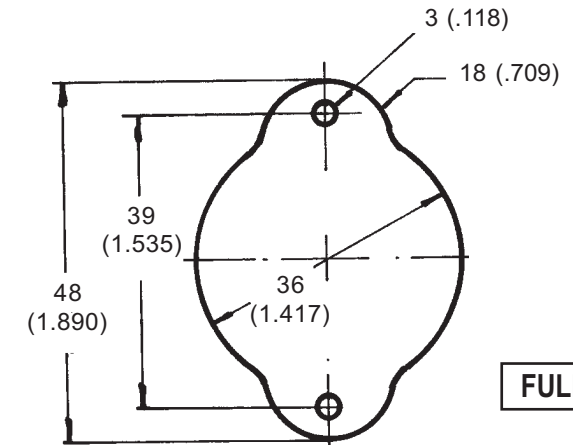

FULL SIZE

FURIA HELICOPTER -

TAIL BOOM

BUSHING

Mat: Black Grillon (with Molikote) (3) Req'd

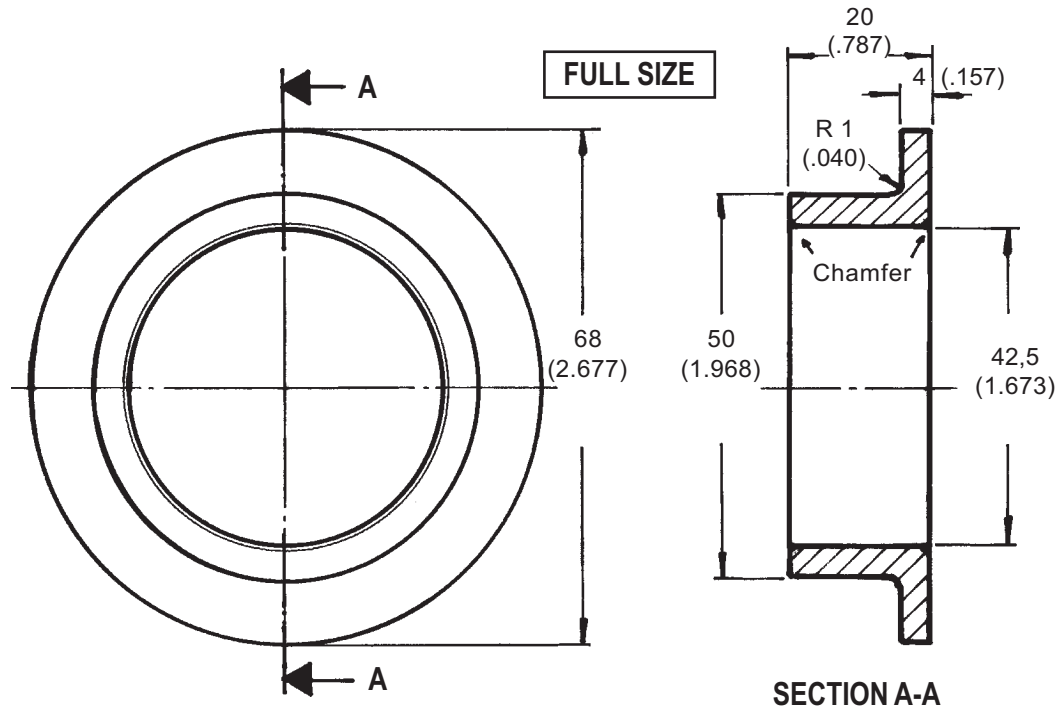

RACEWAY

Mat: 8620 Steel (3) Req'd
 HEAT TREATMENT
 CASE HARDENING
 Min Surface Hardness
 58 Rockwell C
 Effective Case Depth
 0,3 (.012)
 (After Finish Grinding)

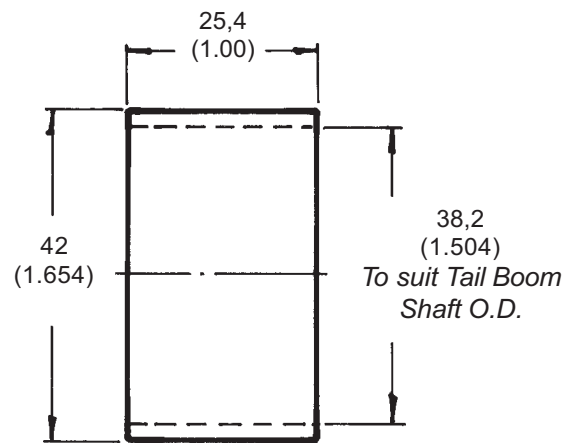

CONTROL PULLEY ASSY

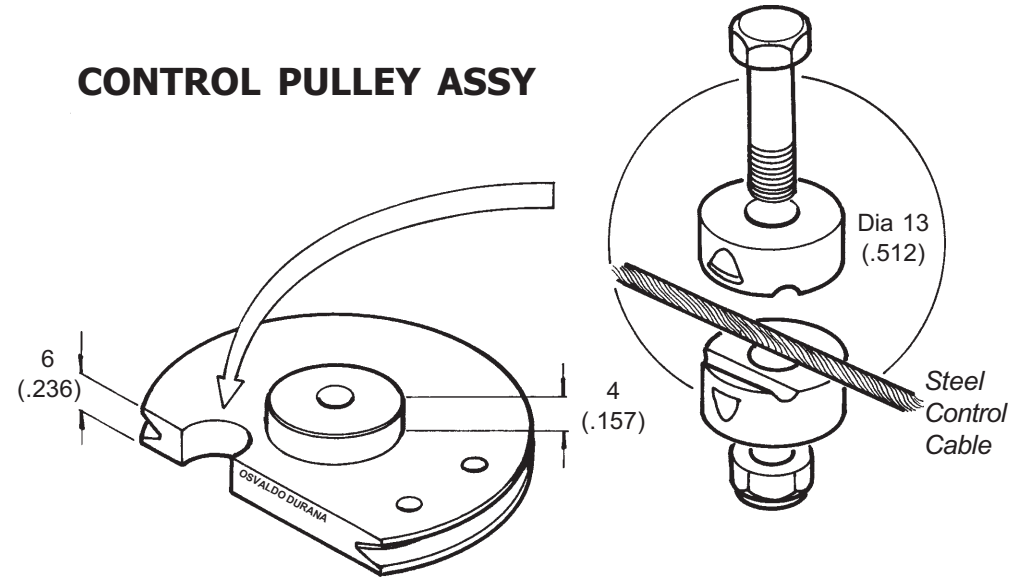

CONTROL PULLEY

Mat: 2024-T3 Aluminum (1) Req'd

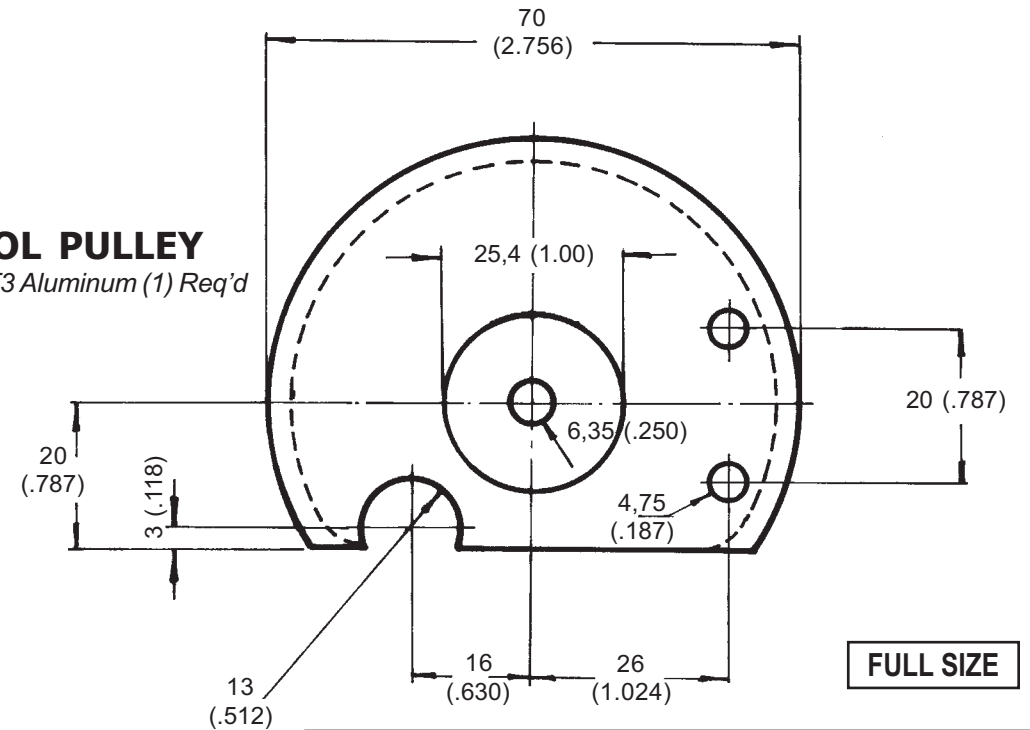

FURIA HELICOPTER -

TAIL BOOM

Plans Delivery.com COPYRIGHT©2001 Osvaldo Durana

SCISSORS A

Mat: 2024-T3 Aluminum (1) Req'd

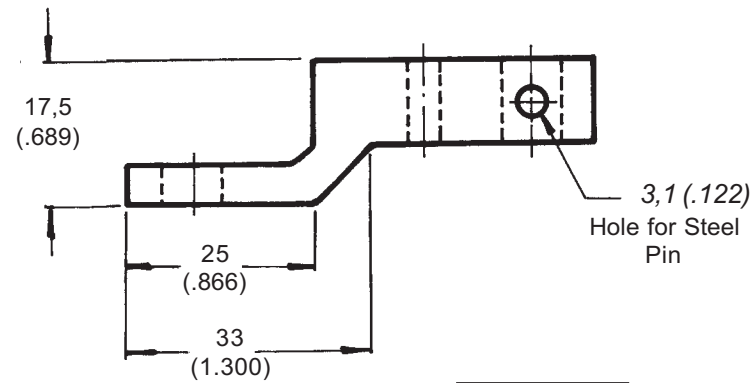
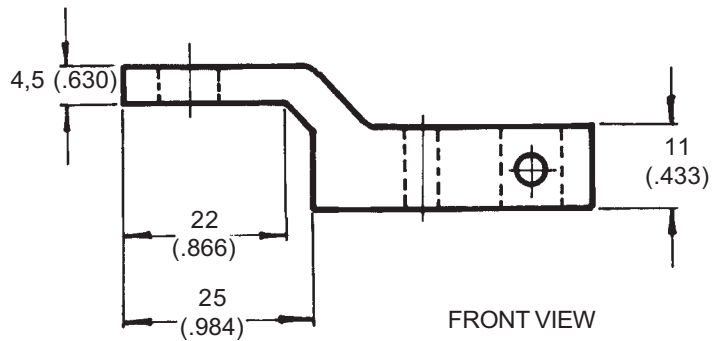
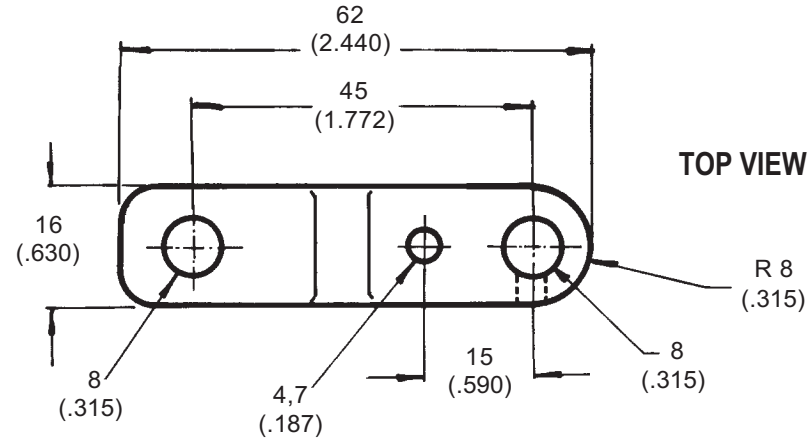

FULL SIZE

LEVER

Mat: Steel (1) Req'd

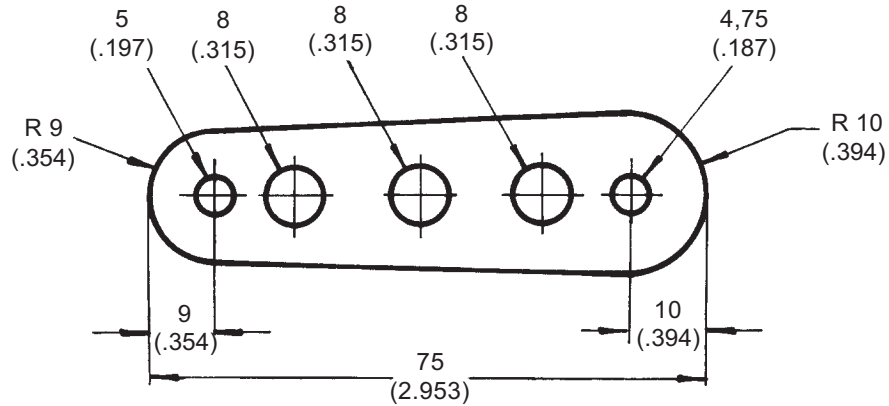
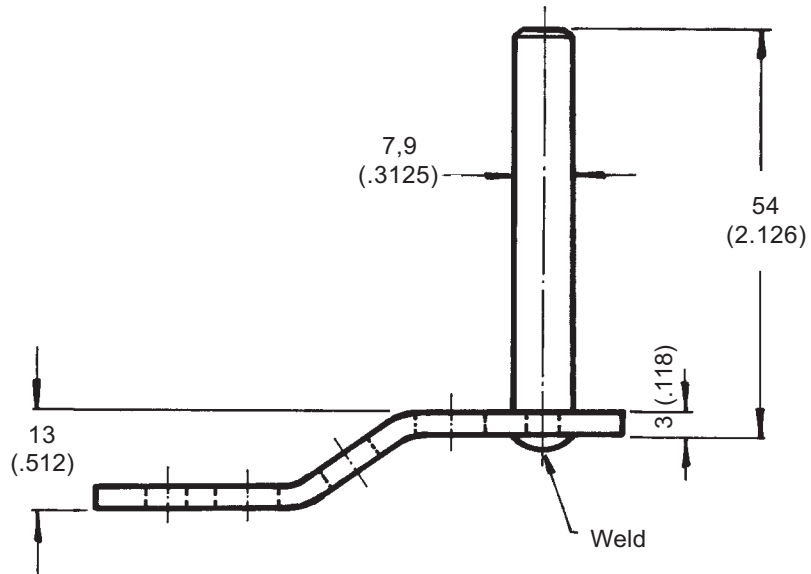

FULL SIZE

PULLEY ARM

Mat: Steel (1) Req'd
2 (.0787) Thk

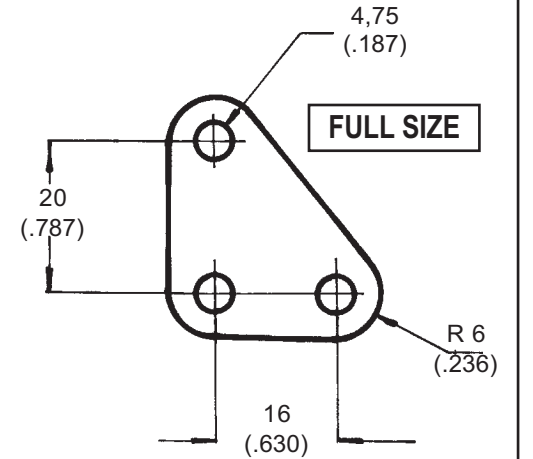

AXLE

Mat Steel (1) Req'd

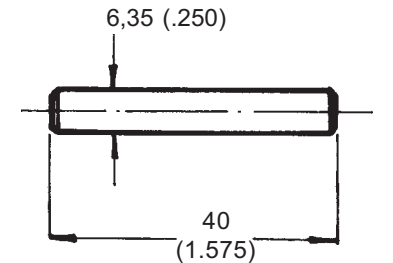

FULL SIZE

FURIA HELICOPTER -

TAIL ROTOR CONTROL

Plans Delivery.com COPYRIGHT©2001 Osvaldo Durana

BEARING HOUSING

Mat: 2024-T3 Aluminum (1) Req'd

FULL SIZE

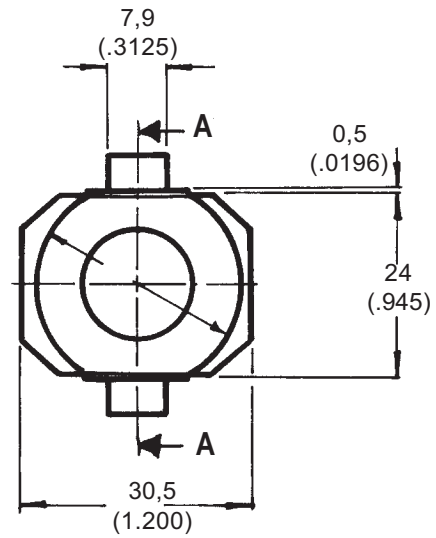

FRONT VIEW

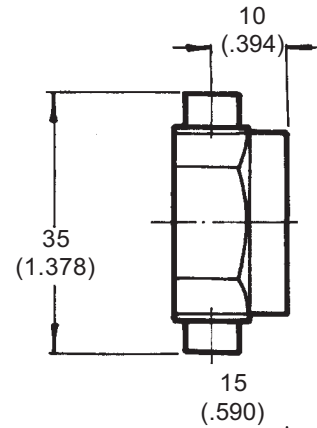

SIDE VIEW

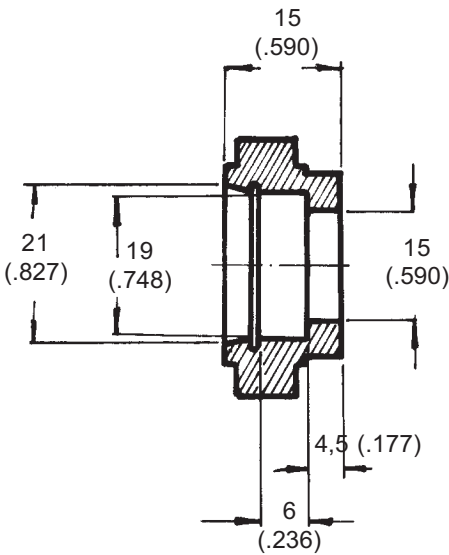

SECTION A-A

SCISSORS HINGE

Mat: 2024-T3 Aluminum (2) Req'd (Upper and Lower)

FRONT VIEW

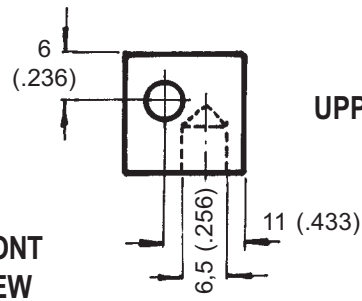

UPPER



SIDE VIEW

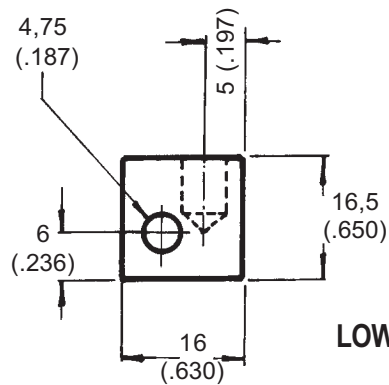

LOWER

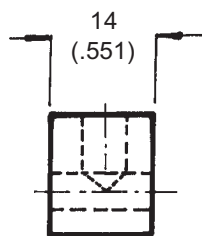

FULL SIZE

SCISSORS B

Mat: 2024-T3 Aluminum (1) Req'd

TOP VIEW

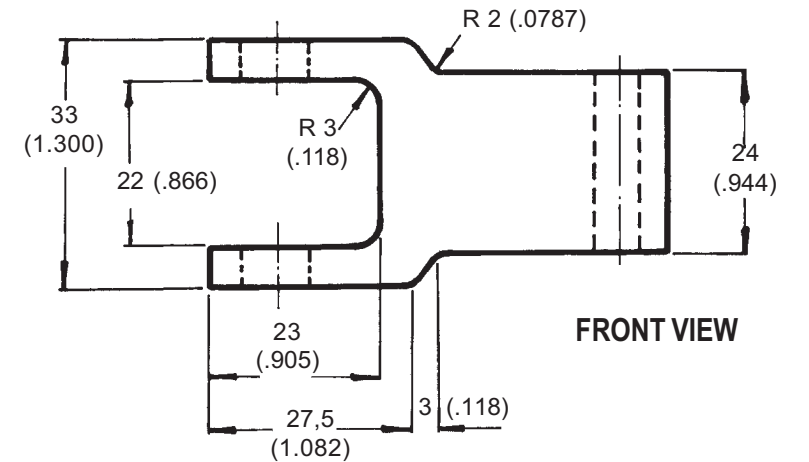
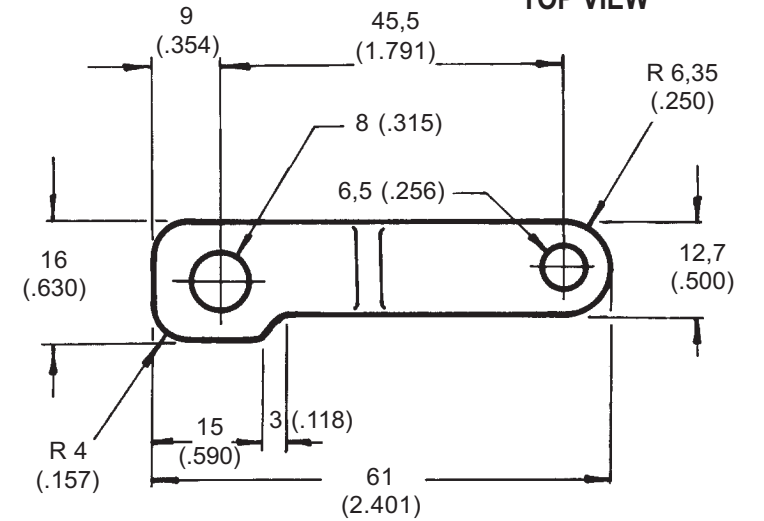

FRONT VIEW

FULL SIZE

FURIA HELICOPTER -

TAIL ROTOR CONTROL

Plans Delivery.com COPYRIGHT©2001 Osvaldo Durana

PEDALS AXLE

Mat: 4130 Steel tubing 15,8 (5/8") O.D. - 2,4 (.095) Wall Thk.
(1) Req'd

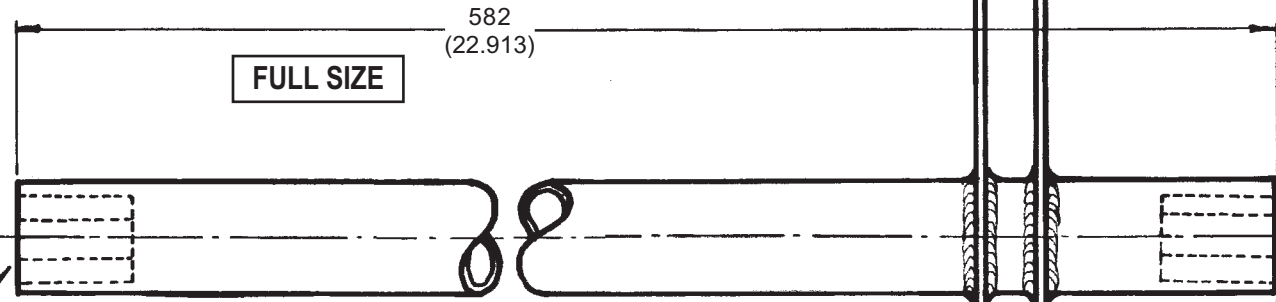

DETAIL A

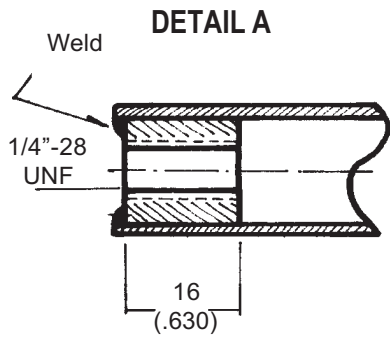

Axle Threaded ends
Mat: Steel

FULL SIZE

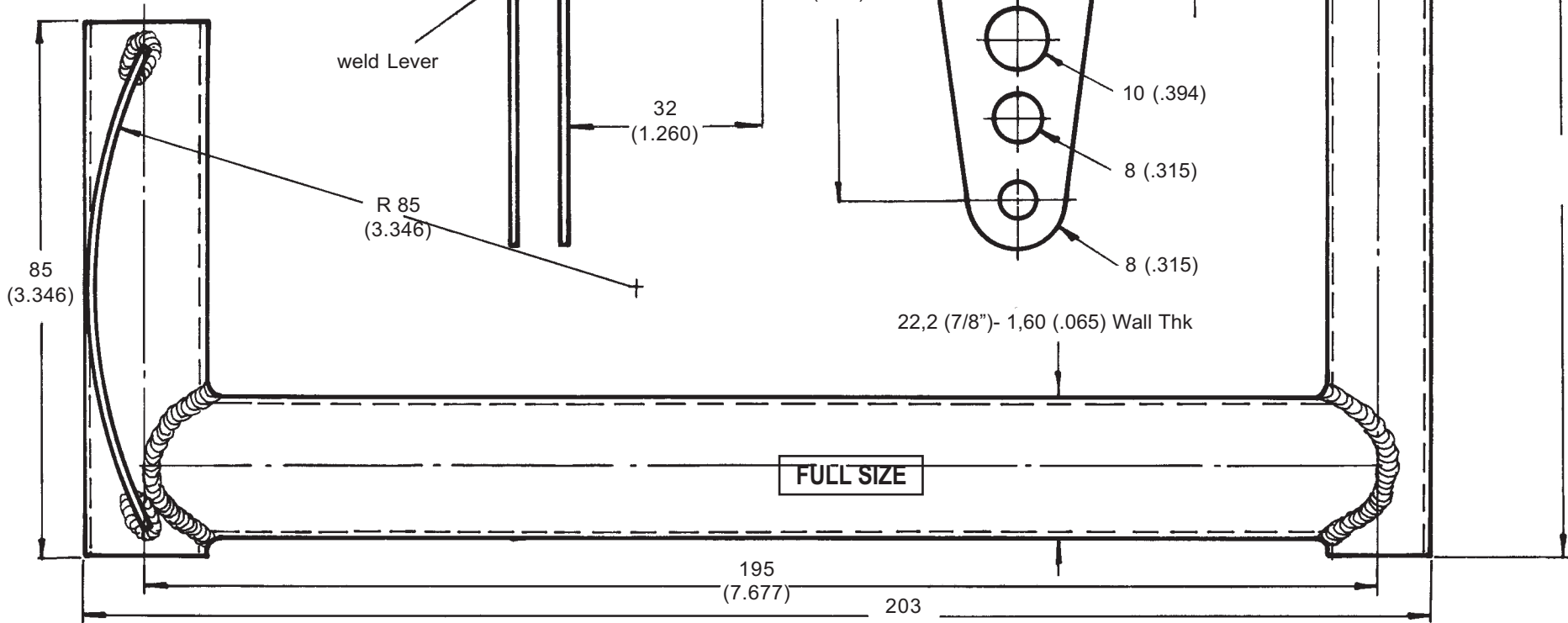

LEVER

Mat: 4130 Steel 2 (.0787) Thk (2) req'd

LEFT PEDAL FRONT VIEW

DIRECTIONAL CONTROL PEDALS

NOTE: Left pedal is fixed to axle by Clevis Pin
Right pedal is free to rotate

FURIA HELICOPTER -

CONTROL SYSTEM / PEDALS

Plans Delivery.com COPYRIGHT©2001 Osvaldo Durana

MAIN LEVER

Mat: 2024-T3 Aluminum 5 (.197) Thk (1) Req'd

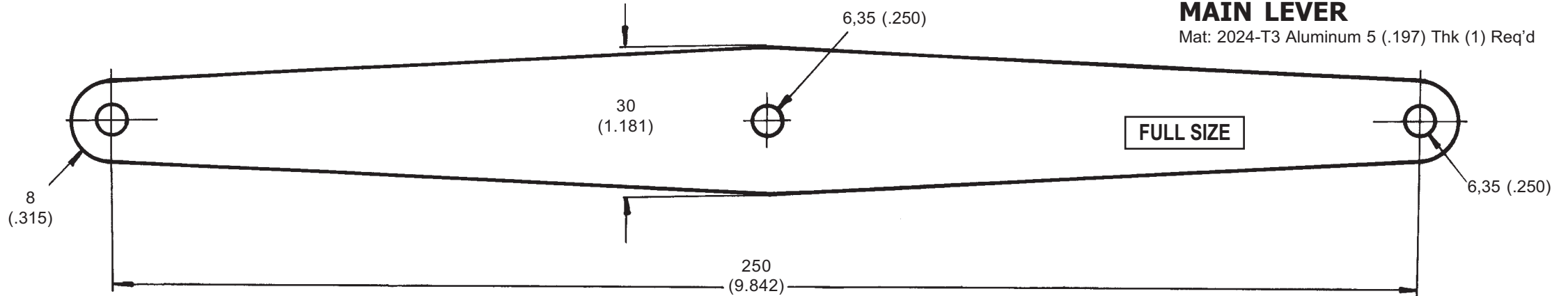

HEEL SUPPORT

Mat: 4130 Steel 2 (.080) Thk (2) Req'd

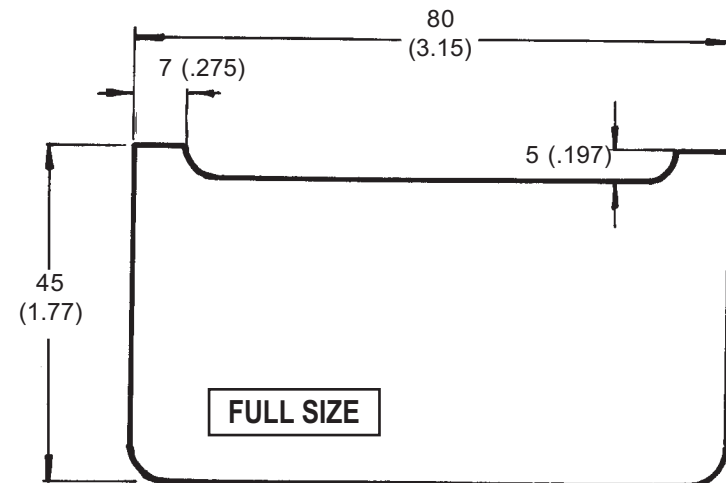

LEFT PEDAL SIDE VIEW

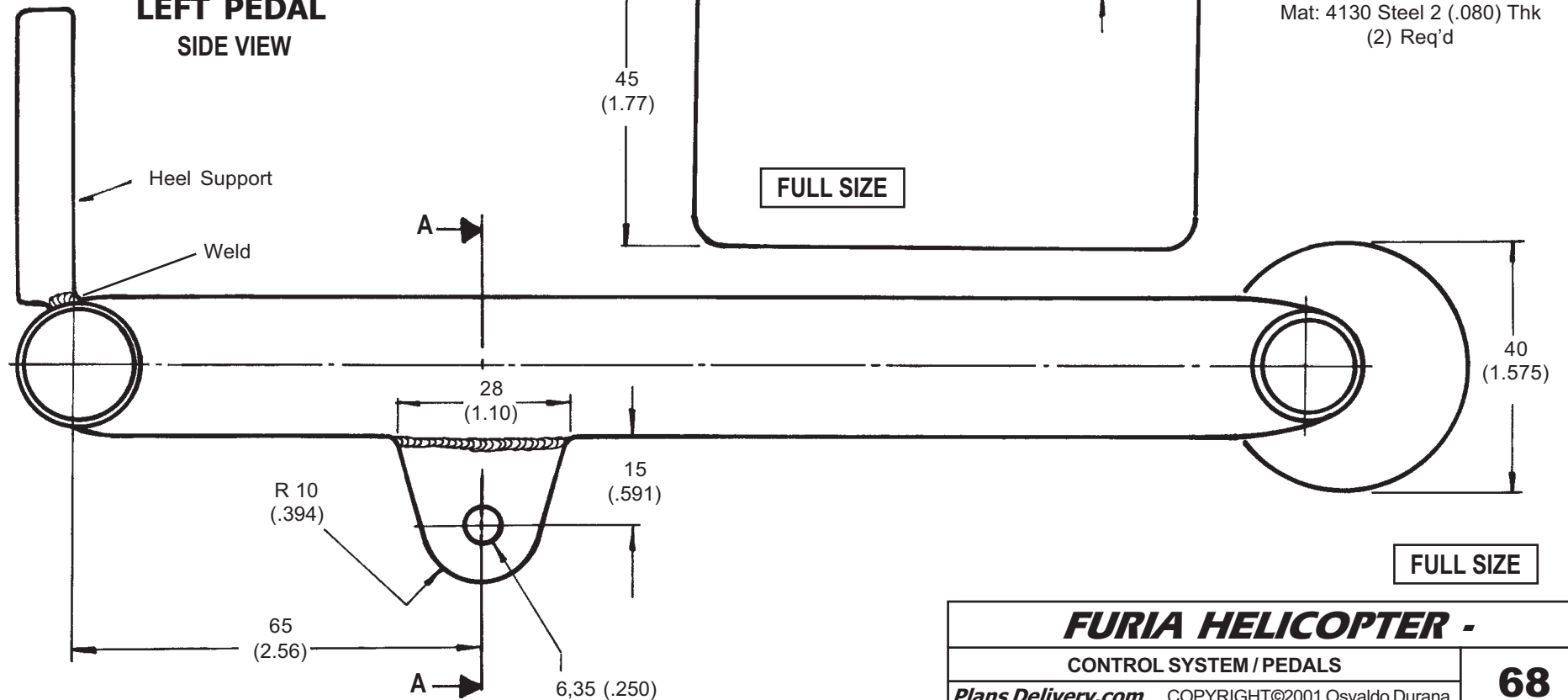

SECTION A-A

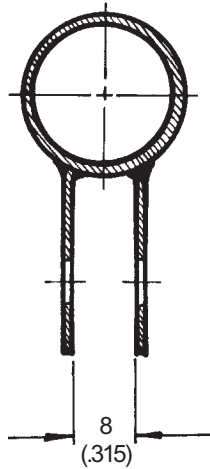

FURIA HELICOPTER -

CONTROL SYSTEM / PEDALS

Plans Delivery.com COPYRIGHT©2001 Osvaldo Durana

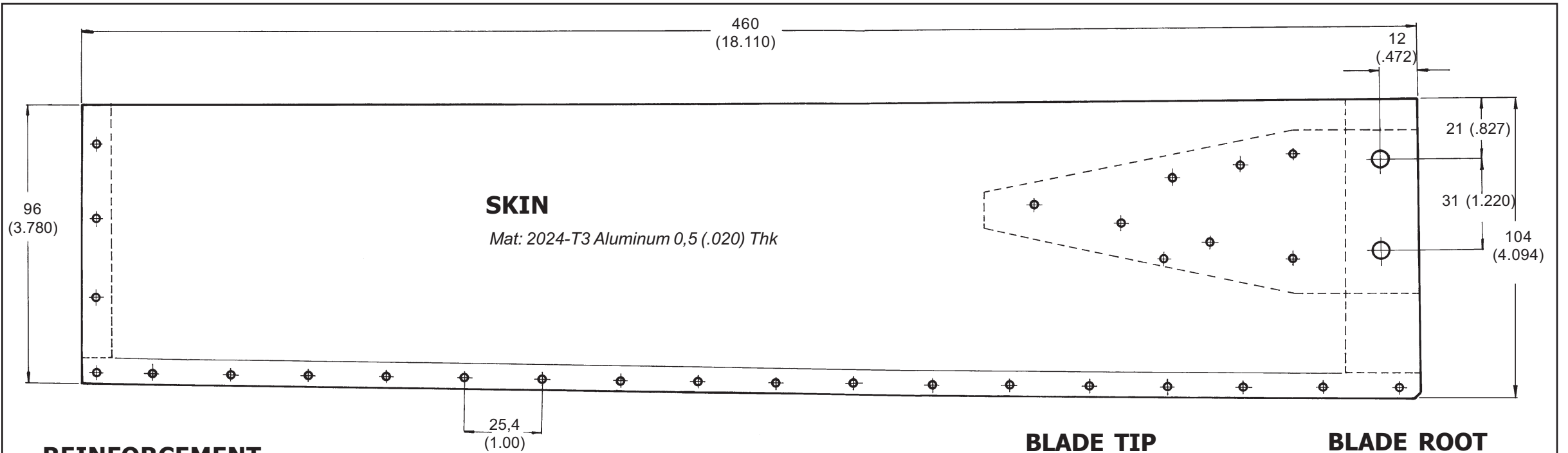

REINFORCEMENT

Mat: 2024-T3 Aluminum 0,5 (.020) Thk (4) Req'd One on each side (inner side only)

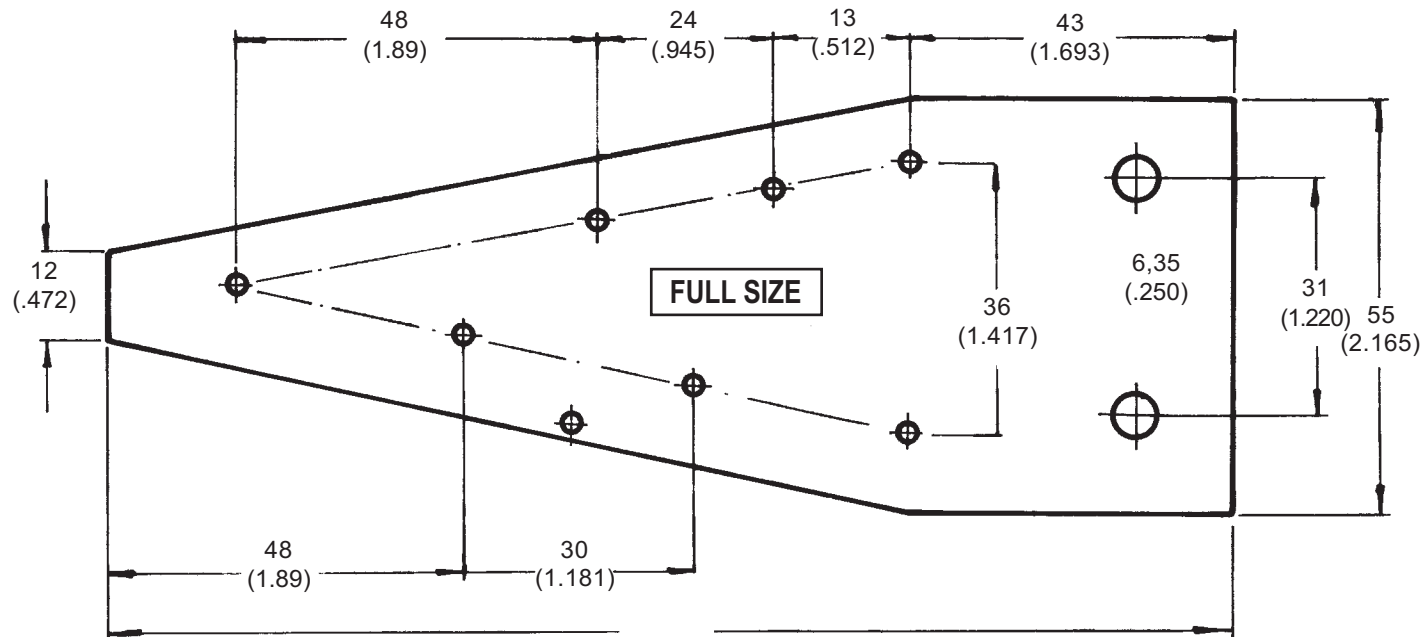

BLADE TIP

Mat: 2024-T3 Aluminum
 (2) Req'd

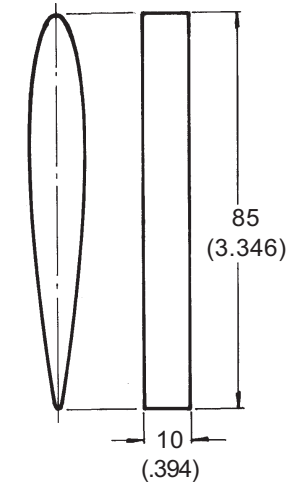

BLADE ROOT

Mat: 2024-T3 Aluminum
 (2) Req'd

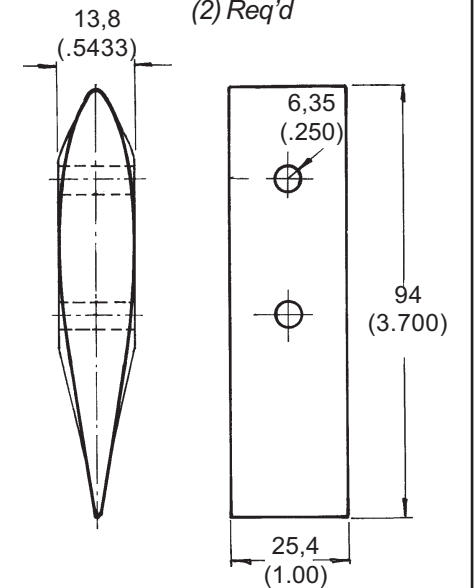

CENTRAL GEARBOX END VIEW

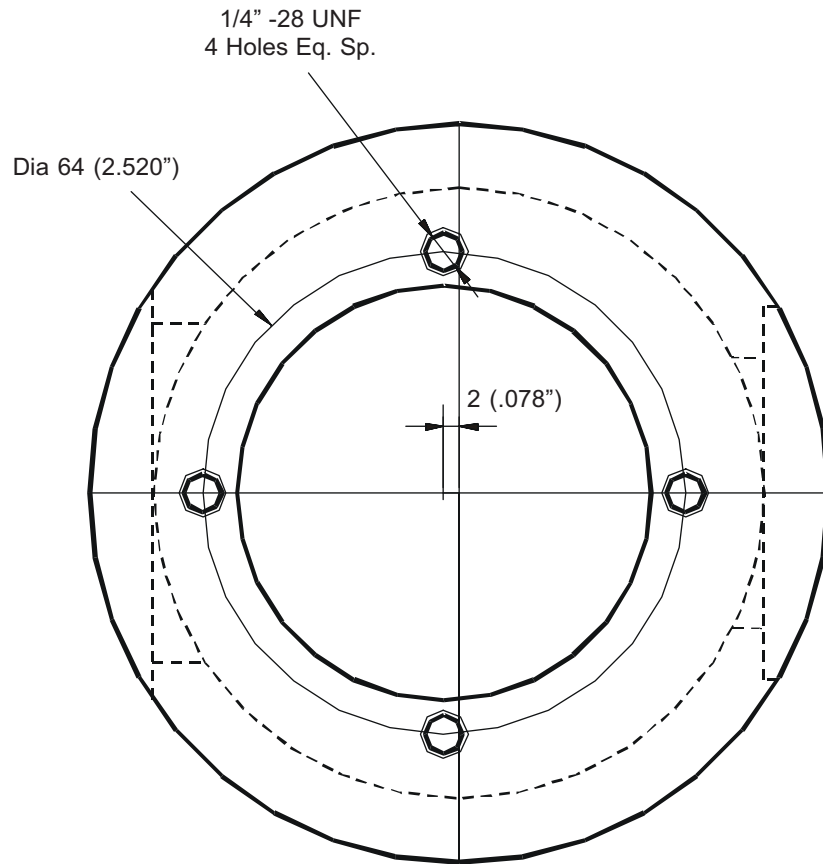

Material: Aluminum 1-Reqd.

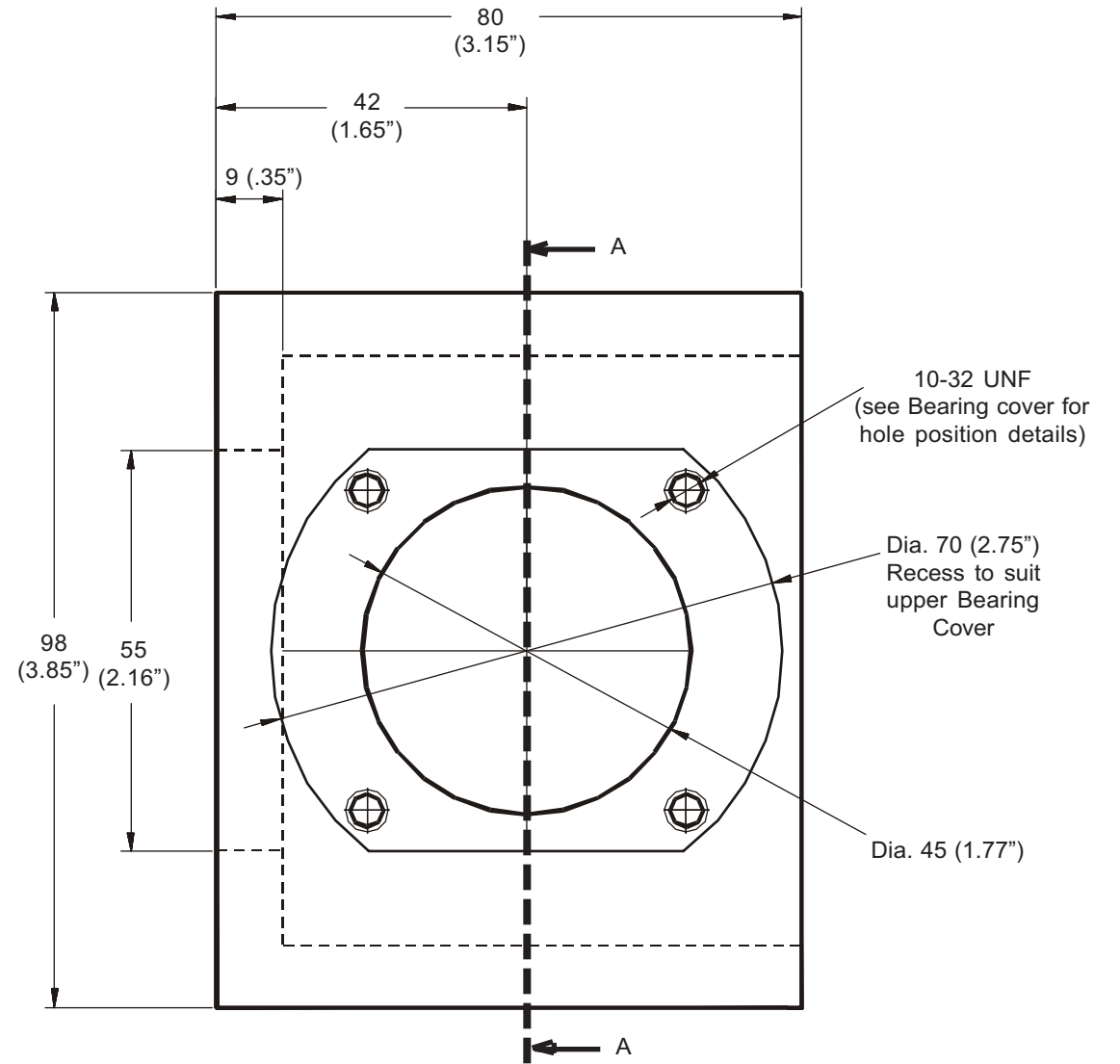

TOP VIEW

FURIA HELICOPTER -

CENTRAL GEARBOX

Plans Delivery.com COPYRIGHT©2001 Osvaldo Durana

70

**CENTRAL GEARBOX
BOTTOM VIEW**

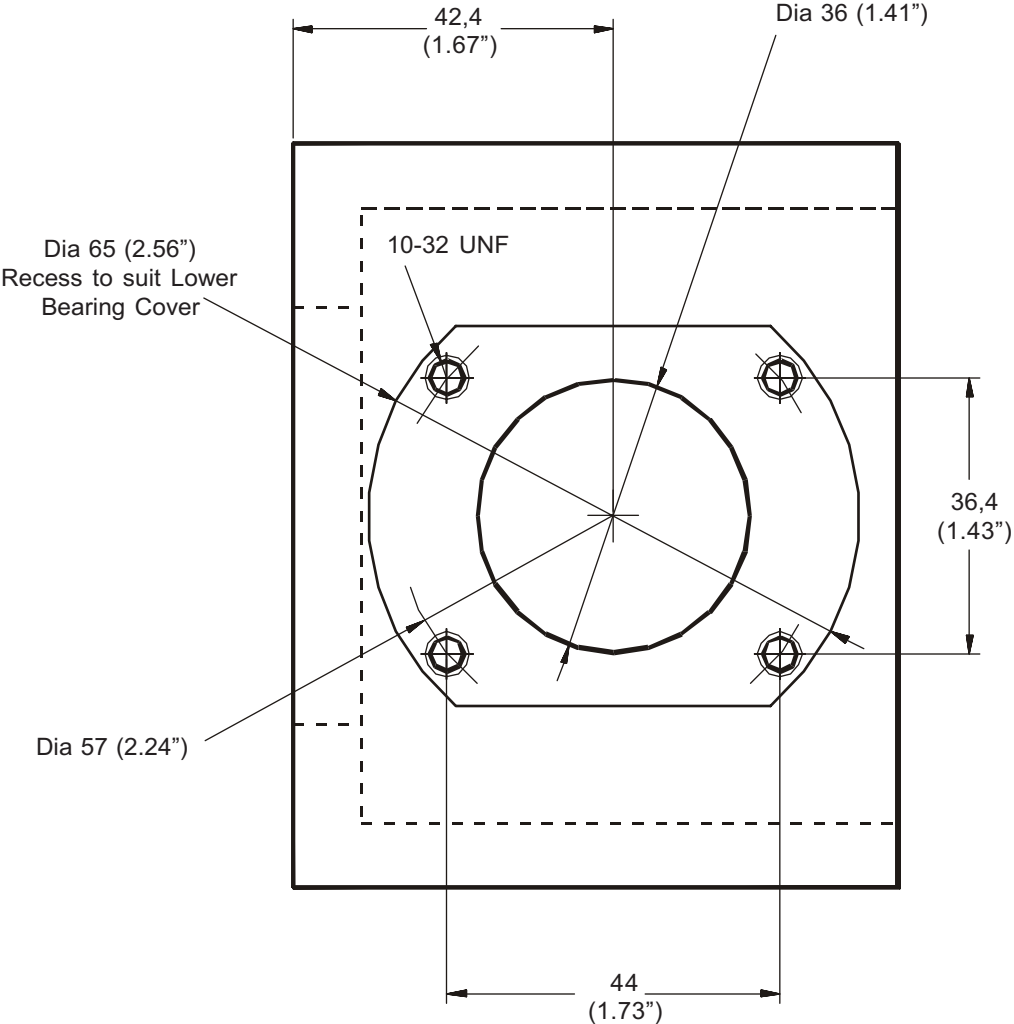

FRONT VIEW

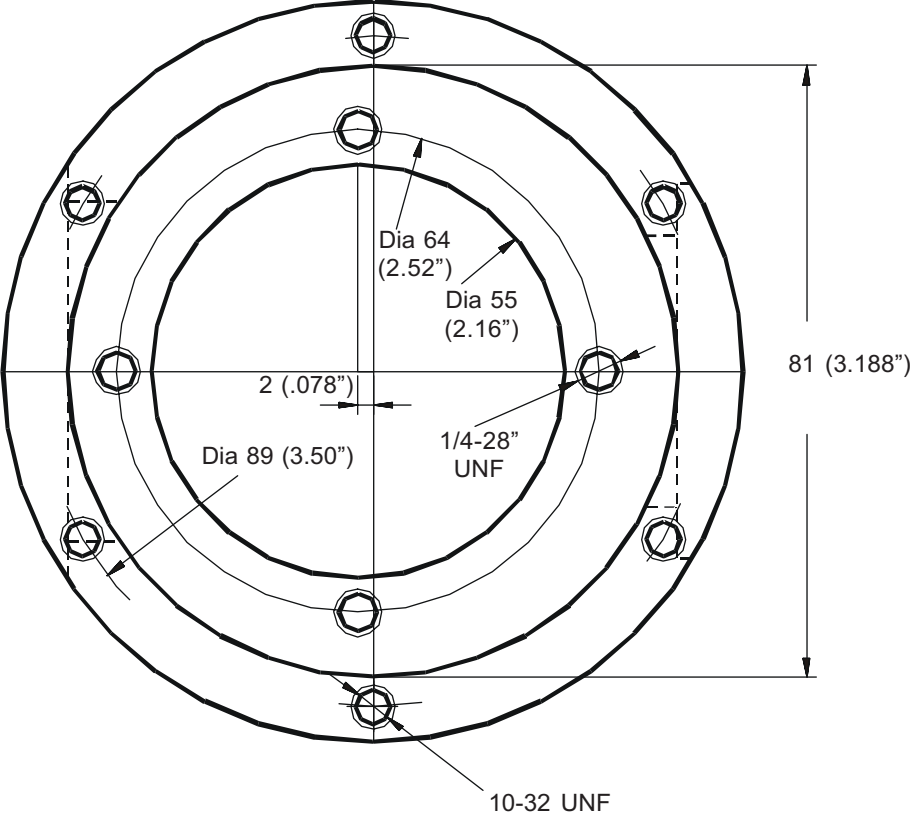

COUPLING (Long Axle Central Gearbox)

Mat Steel - 1 Req'd.

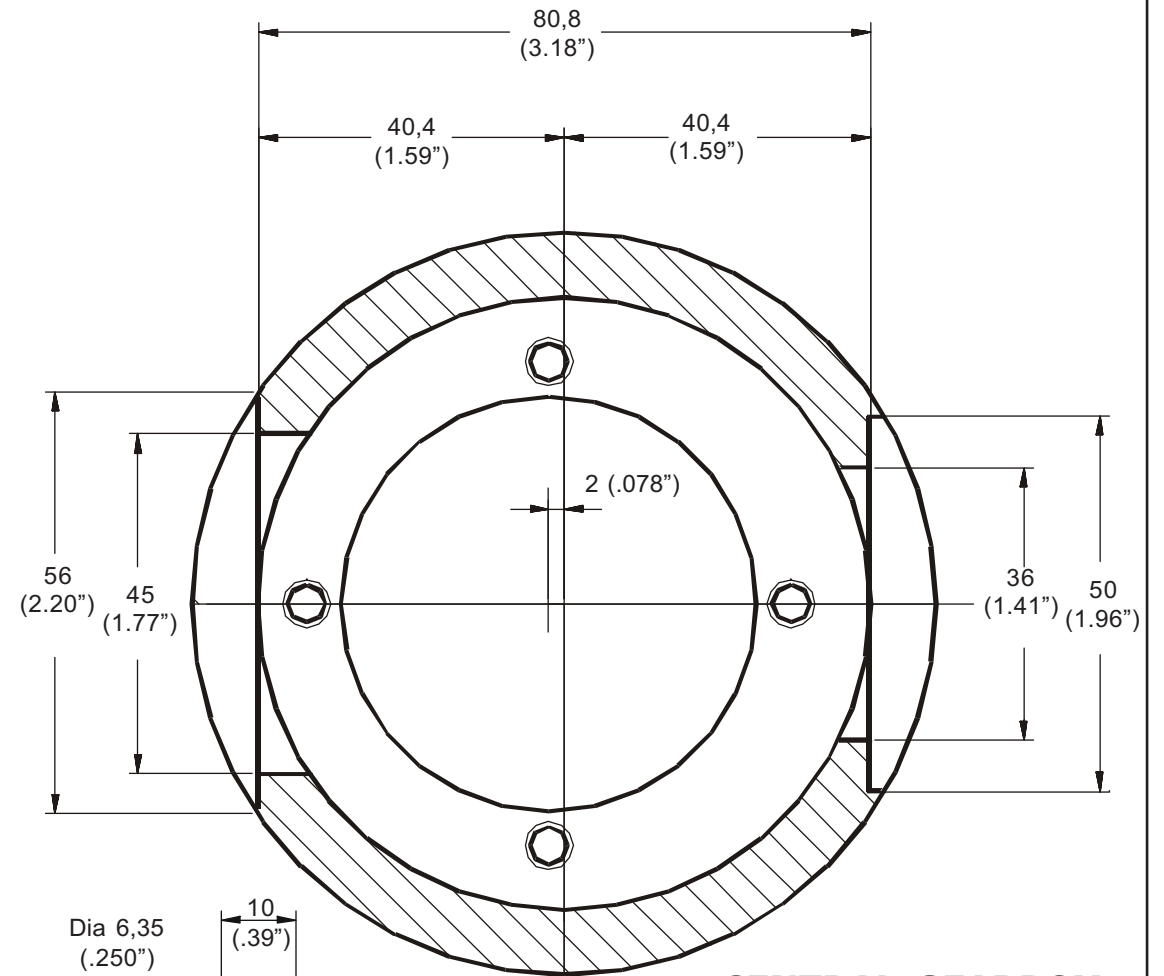
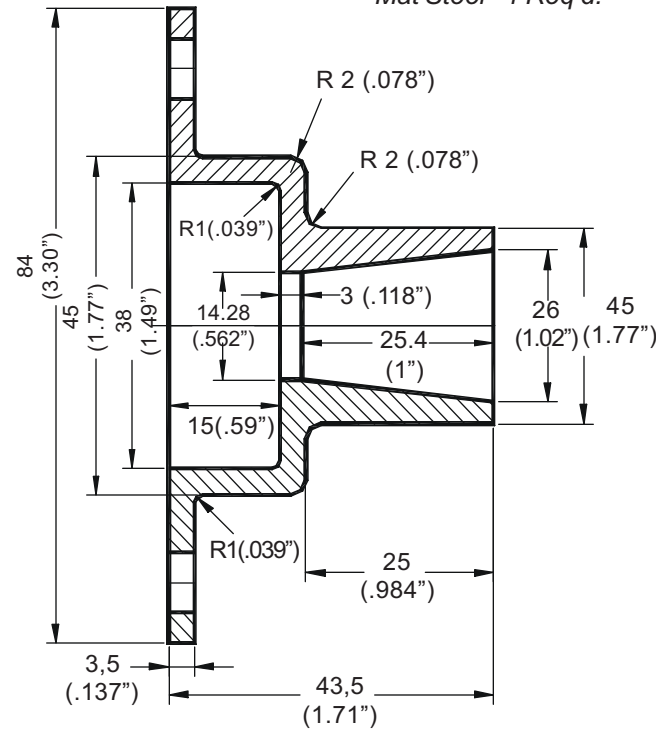
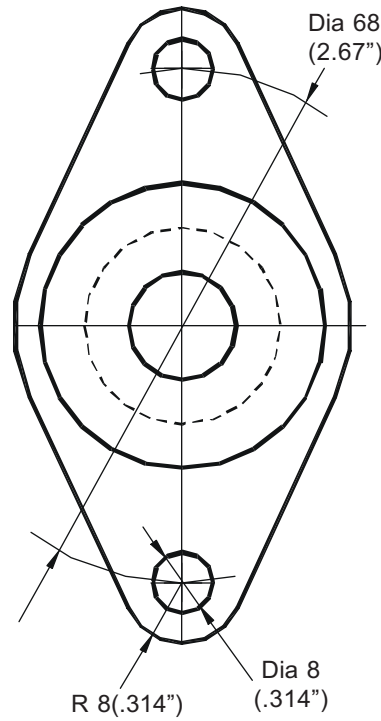

**CENTRAL GEARBOX
SECTION A-A**

LONG AXLE

Mat Steel - 1 Req'd

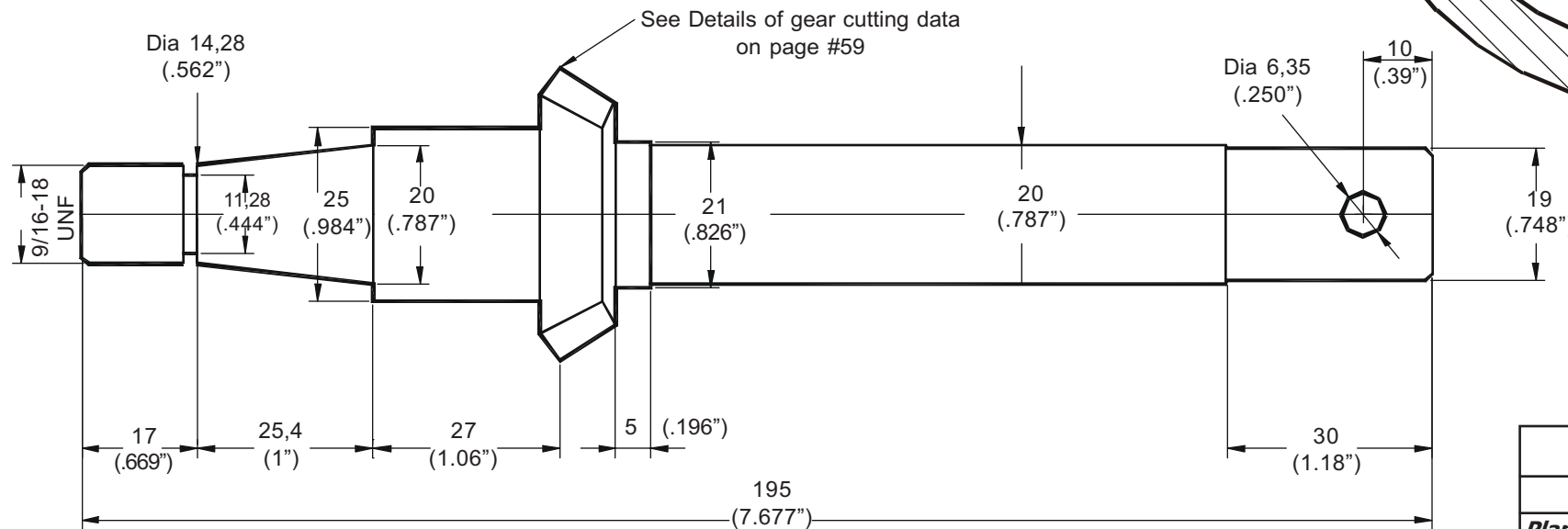

UPPER BEARING COVER

Material: Aluminum, 1 Reqd.

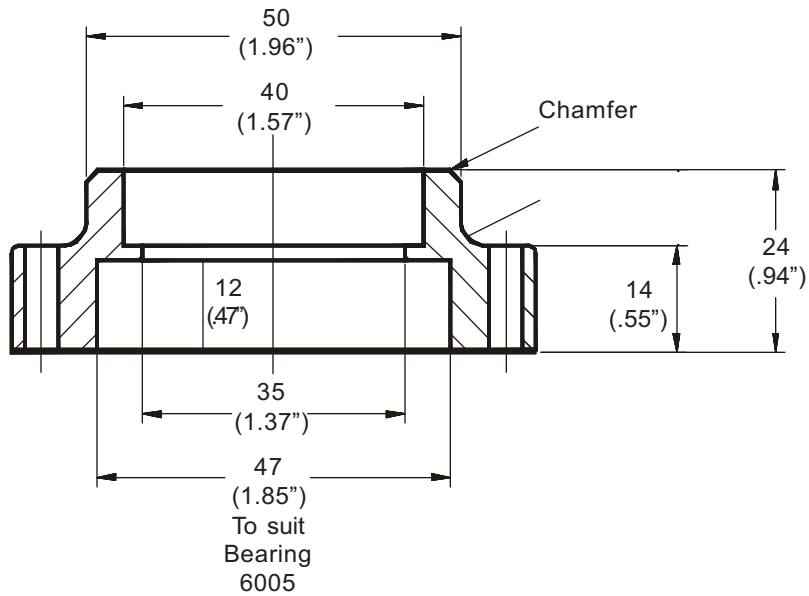
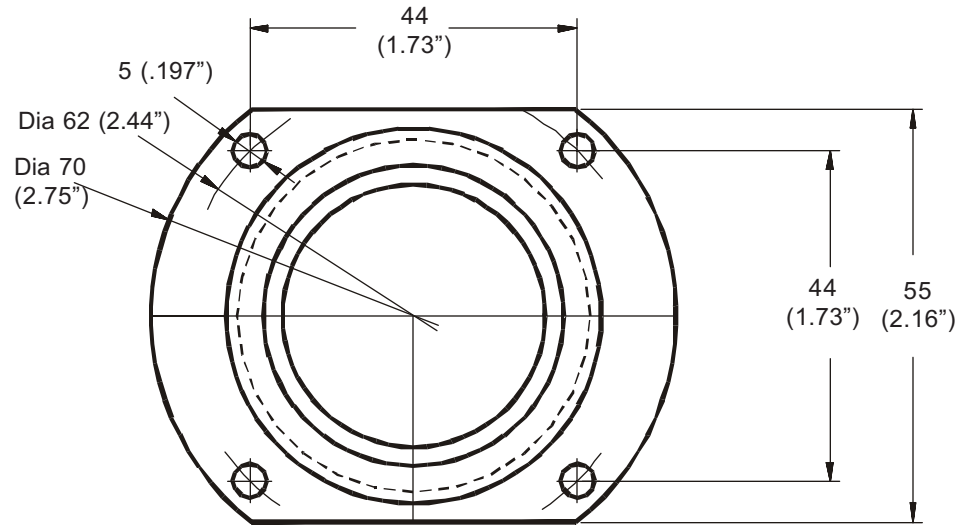

LOWER BEARING COVER

Material: Aluminum, 1 Reqd.

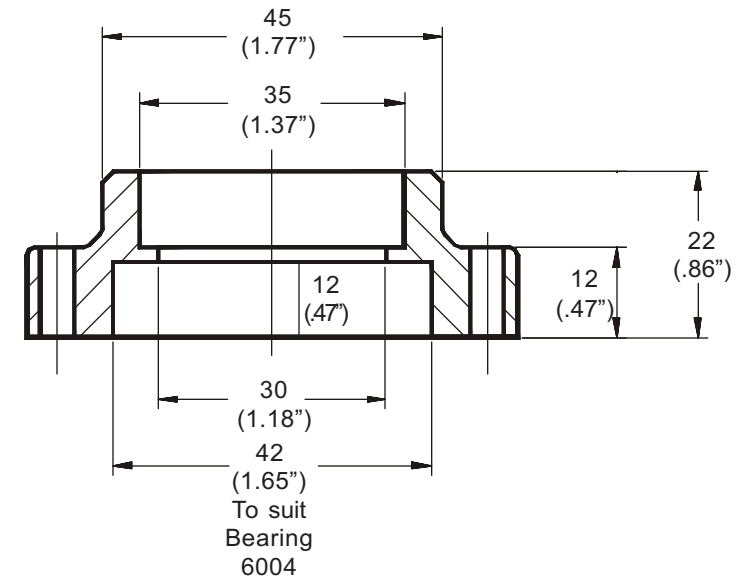
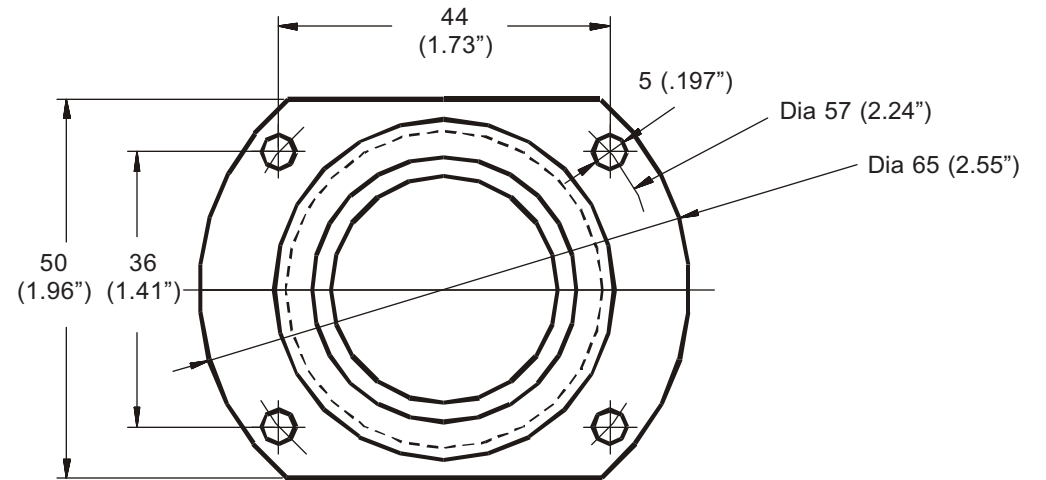

FURIA HELICOPTER -

CENTRAL GEARBOX BEARING COVERS

Plans Delivery.com COPYRIGHT©2001 Osvaldo Durana

MAIN ROTOR GEARBOX PINION AXLE

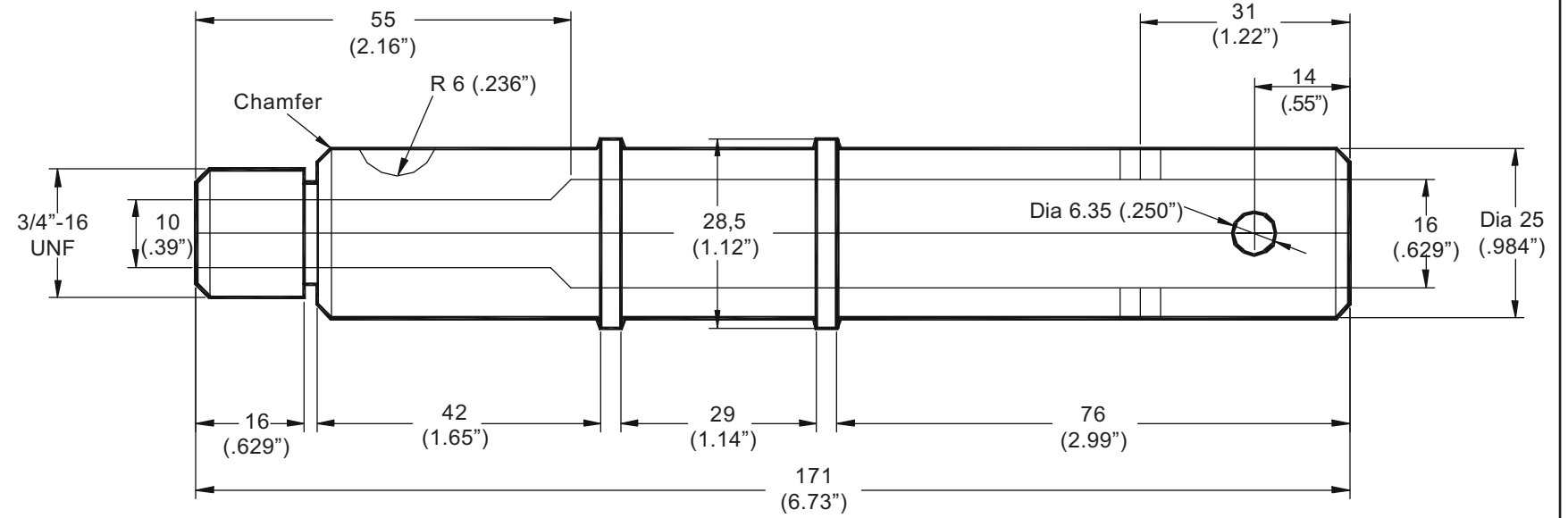

PULLEY SUPPORT

Mat. Aluminum 1 Req'd.

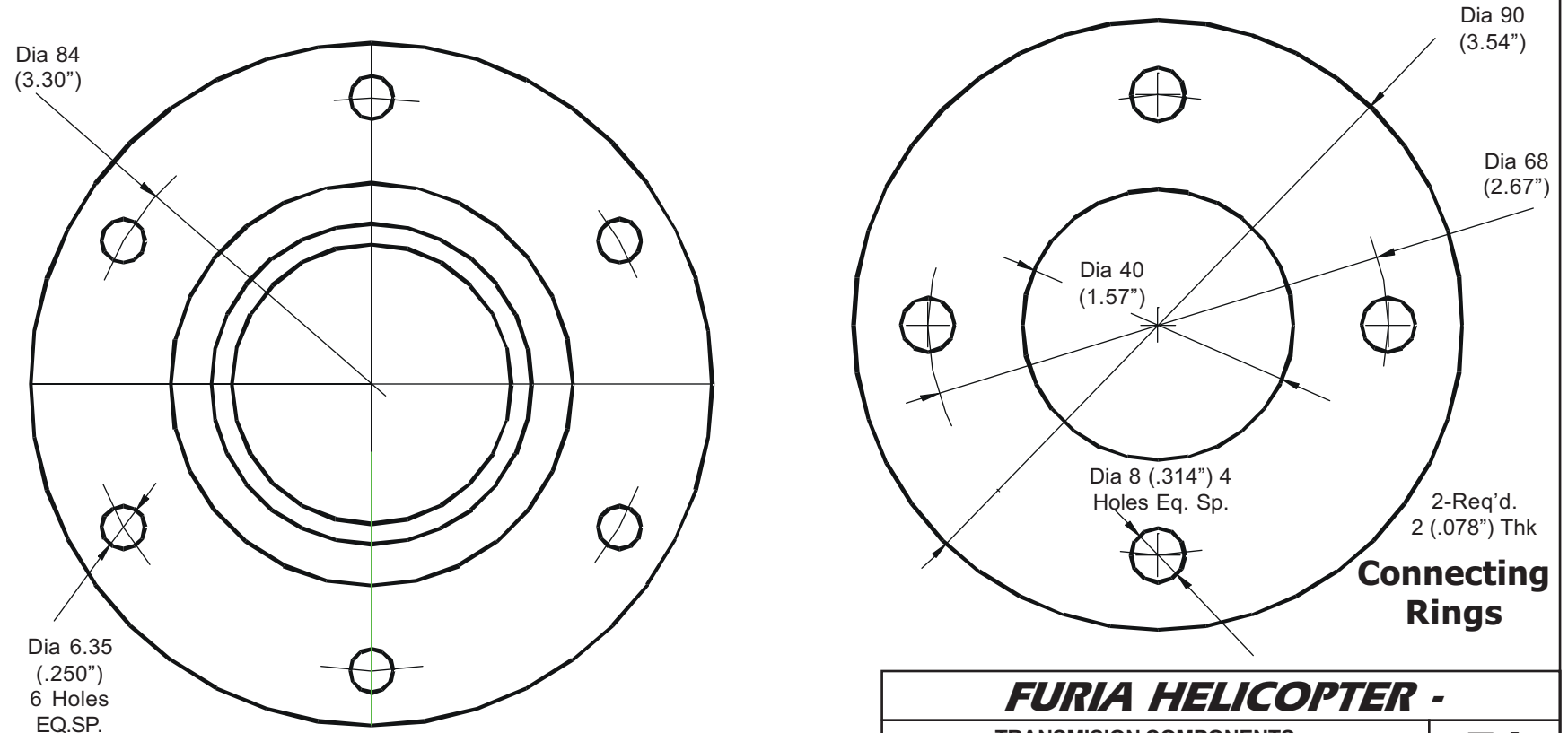
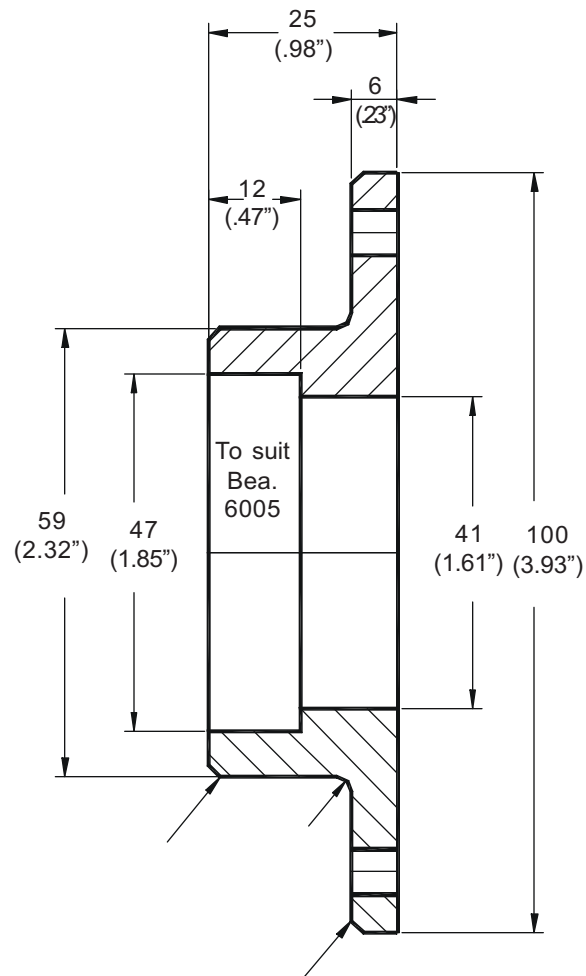

ENGINE PULLEY

Mat: Aluminum - 1 Req'd

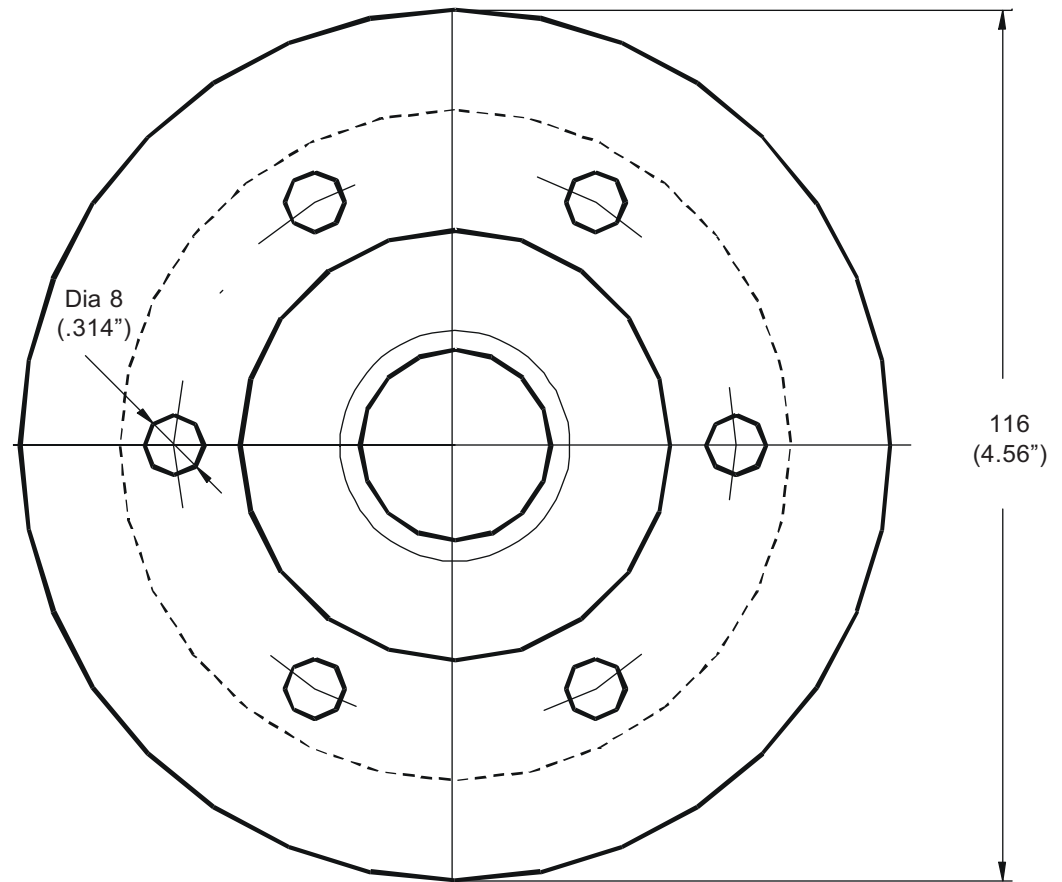
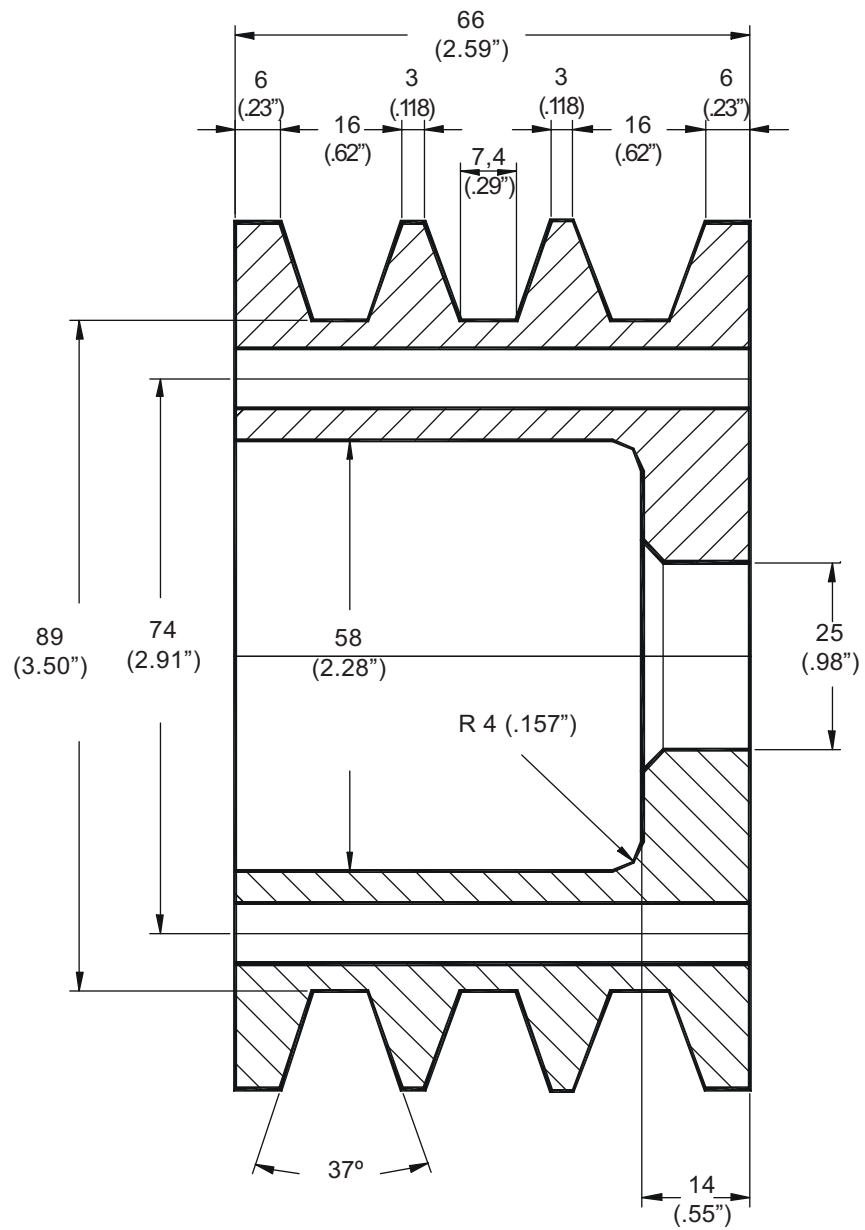

FURIA HELICOPTER -

TRANSMISSION - ENGINE PULLEY

Plans Delivery.com COPYRIGHT©2001 Osvaldo Durana

75

CENTRAL GEARBOX PULLEY and Freewheel housing

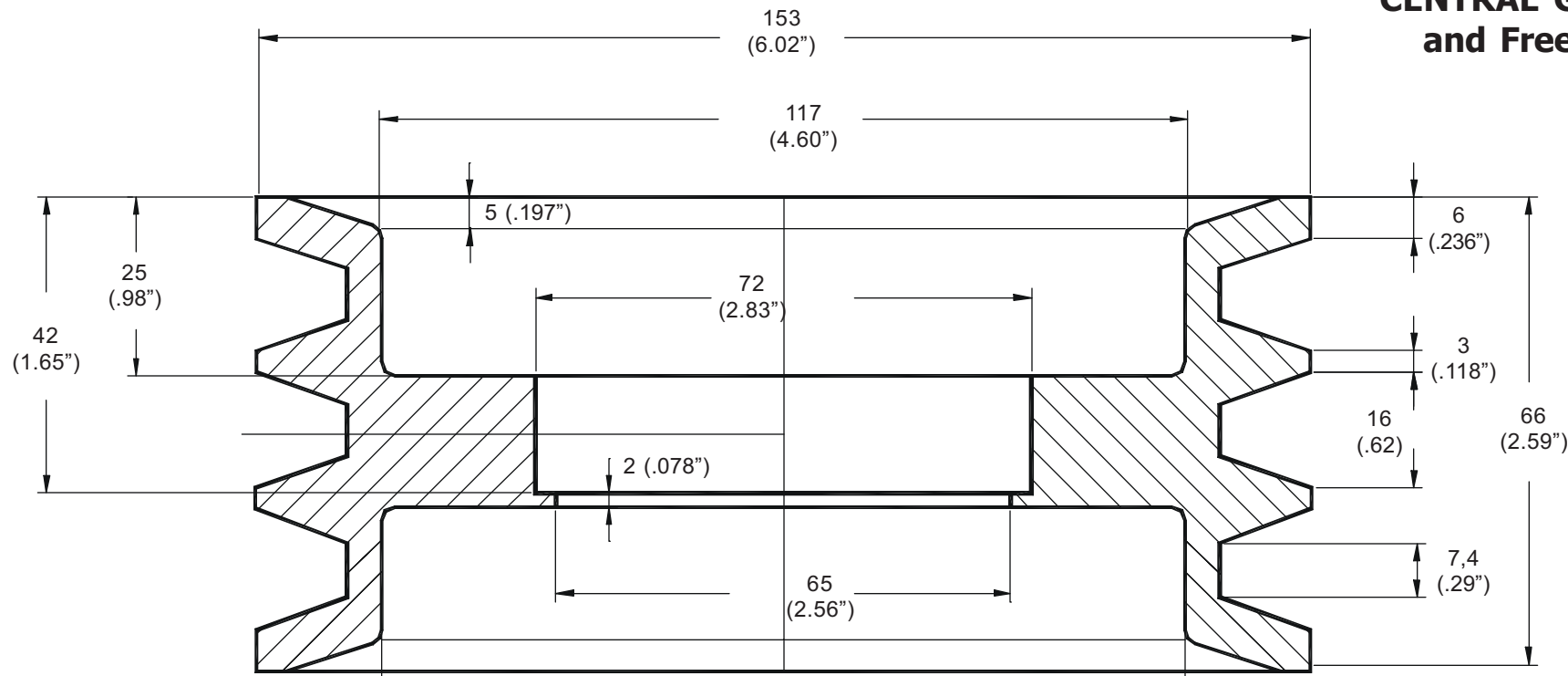

Freewheel:
Type 202-...-030 Size 35
Rexnord Antriebstechnik Dortmund
E-mail: info@rexnord-antrieb.de

FREEWHEEL AXLE Mat: Steel 1req'd

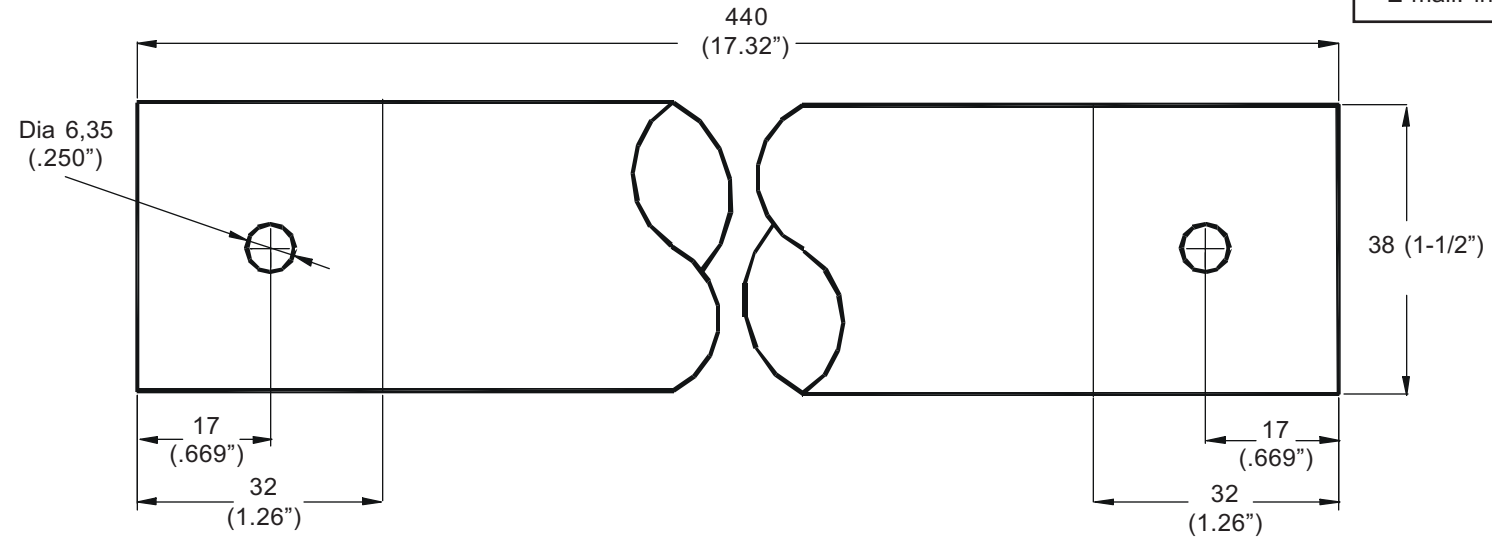
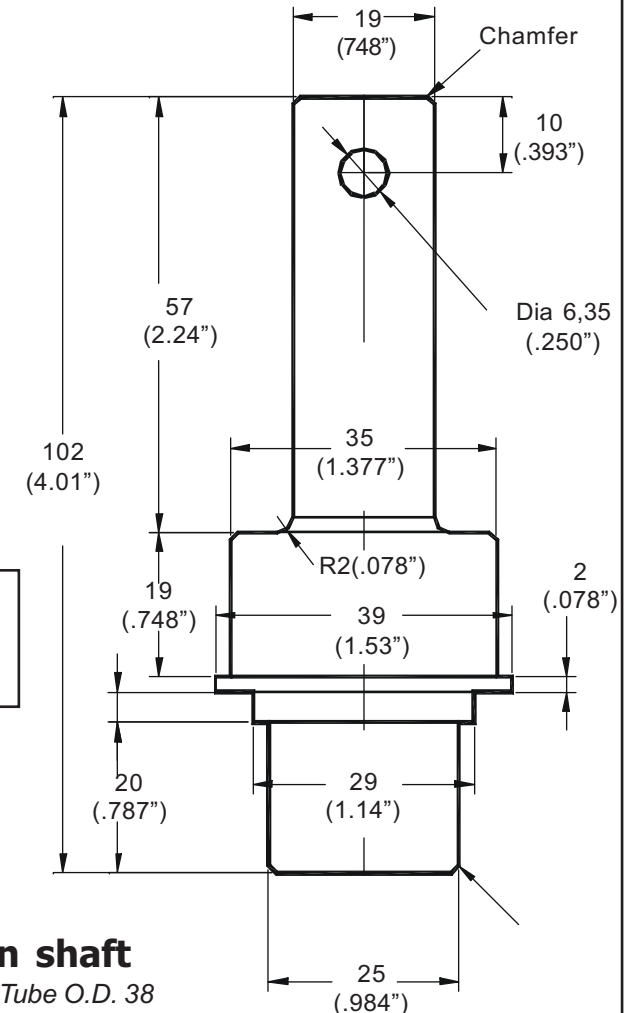

Transmission shaft
Mat: 4130 Steel Tube O.D. 38
(1-1/2") Wall Thk. 1,6 (.065")
1 Req'd

SHAFT COUPLINGS

Mat: Steel - 2 Req'd.

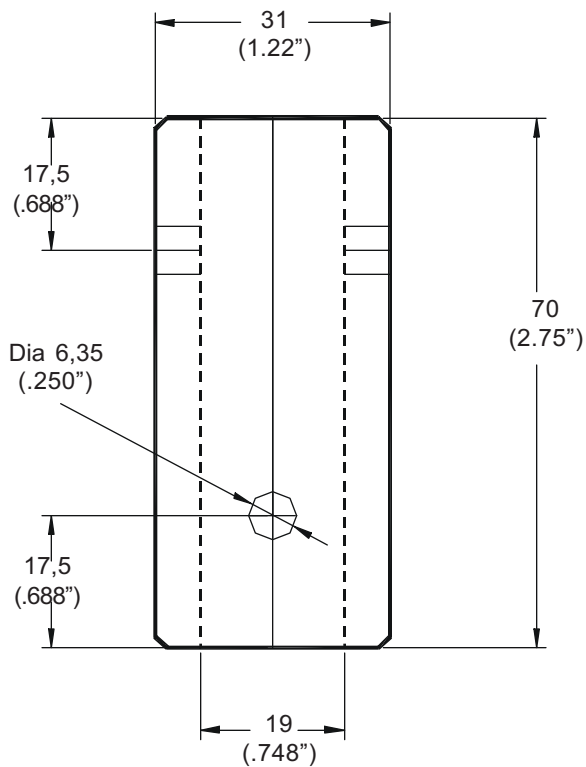
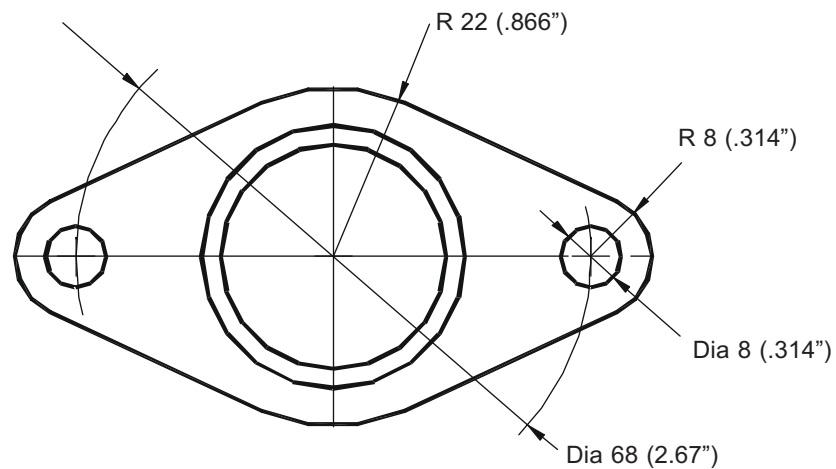

LONG/FREEWHEEL AXLE COUPLING

Mat Steel 1 req'd

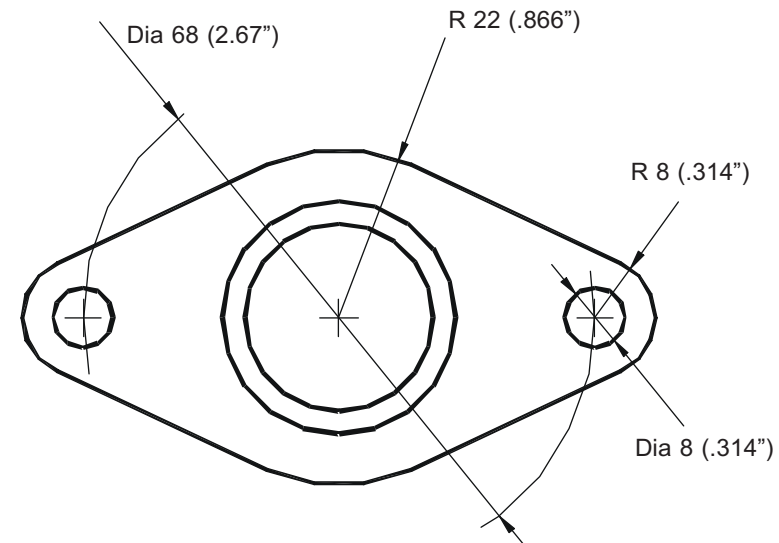

MAIN ROTOR GEARBOX PINION AXLE COUPLING

Mat: Steel 1-Req'd

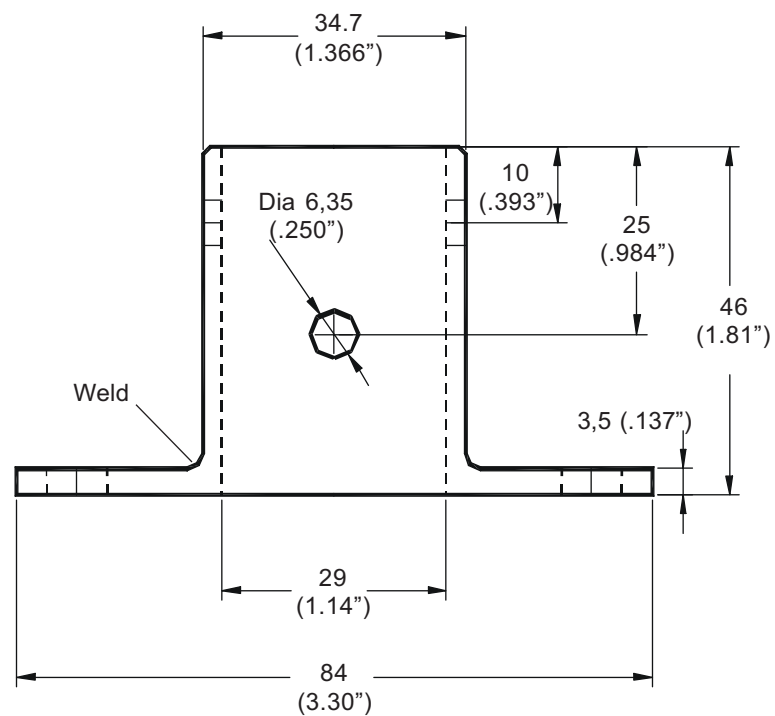
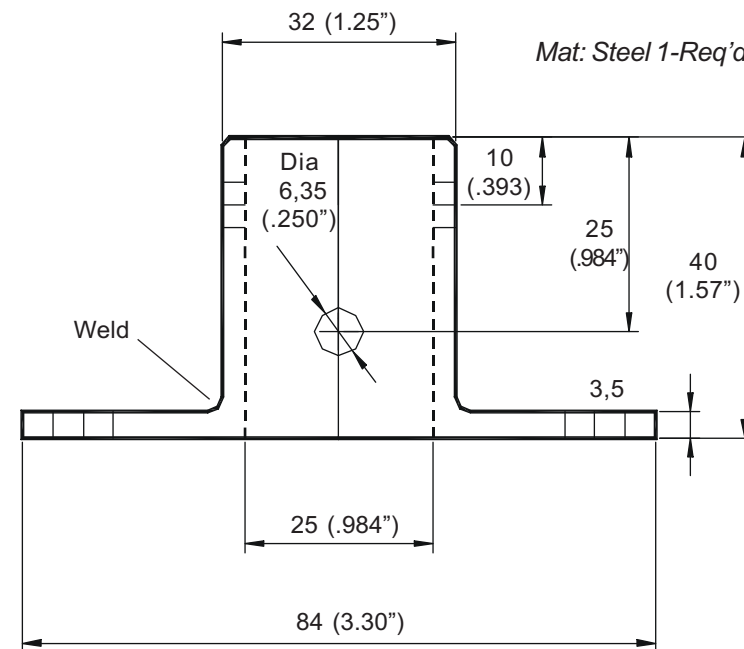

FURIA HELICOPTER -

TRANSMISSION COMPONENTS

Plans Delivery.com COPYRIGHT©2001 Osvaldo Durana

MAIN GEARBOX

Note: some elements have not been depicted to simplify views

MAST TUBE

PINION

PINION AXLE

PINION AXLE COUPLING

CONNECTING DISK

SHAFT COUPLING

SHAFT

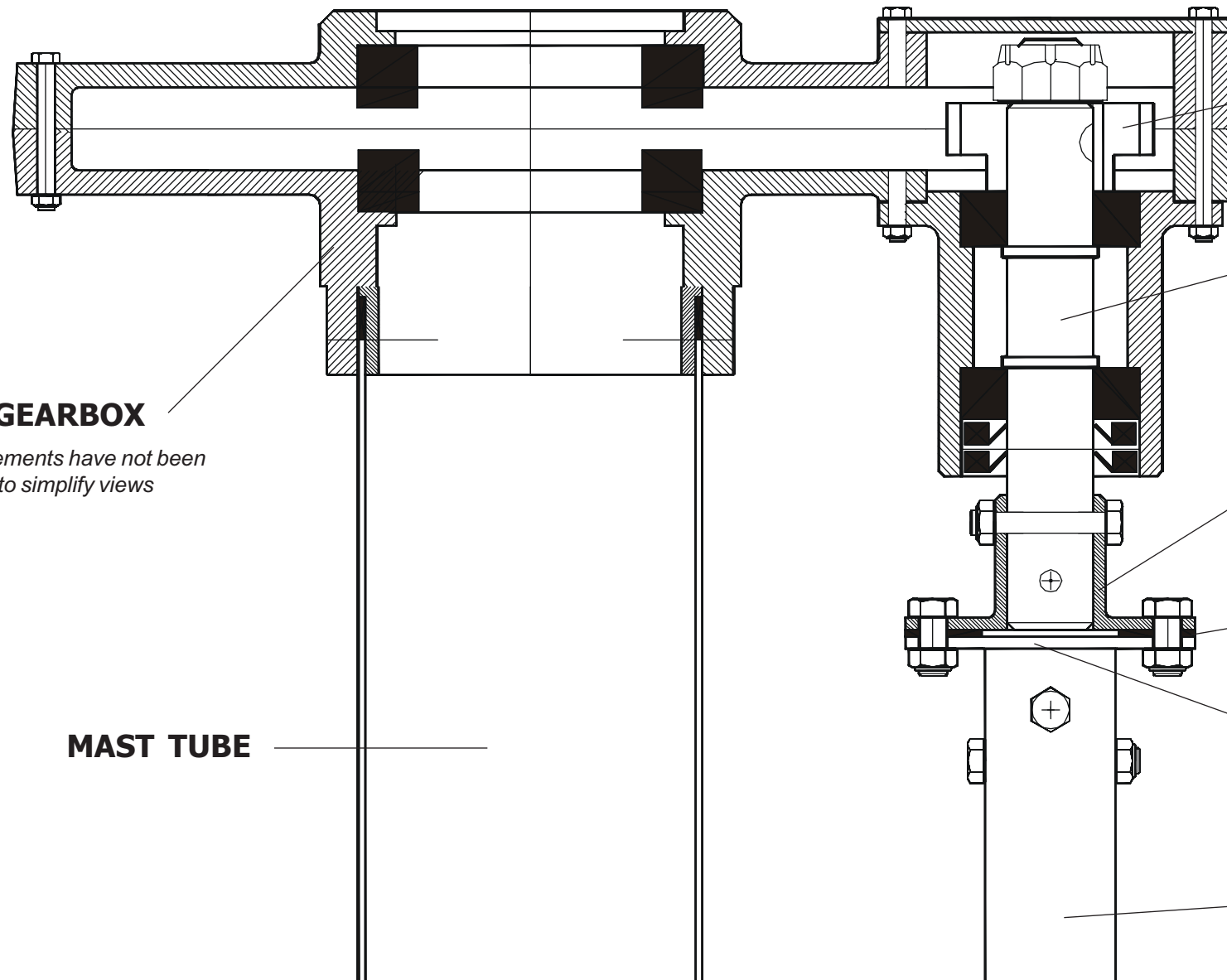

FURIA HELICOPTER -

TRANSMISSION SECTION VIEW

Plans Delivery.com COPYRIGHT©2001 Osvaldo Durana

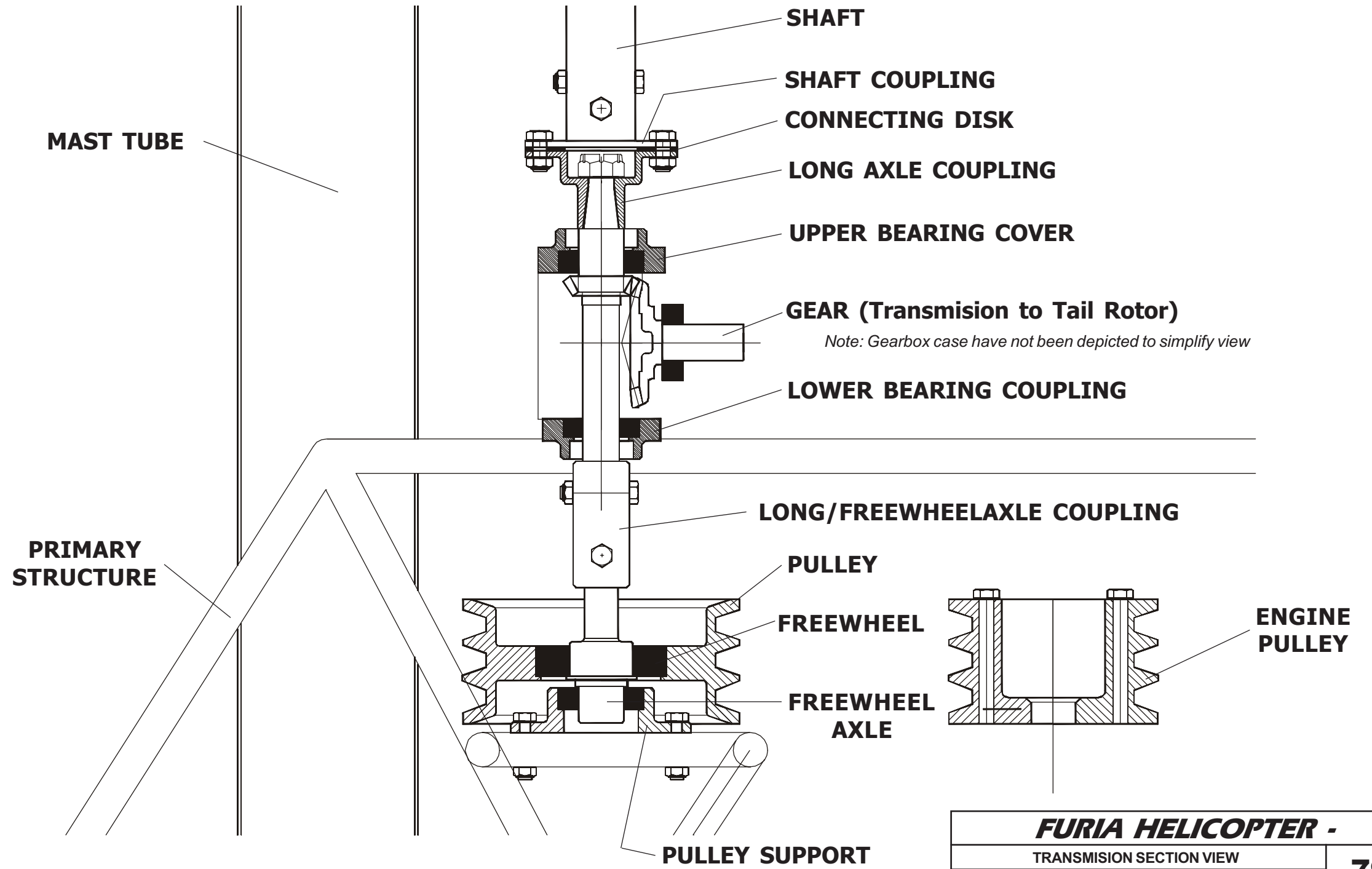

PLANS LICENSE AGREEMENT*

1. **License.** Plans Delivery.com hereby licenses to you one electronic copy of the electronic plans (s) you have installed (the “Plans”). Plans Delivery.com retains all right, title and interest in and to the Plans. That Plans and all parts thereof are the subject matter of various proprietary rights, including without limitation copyrights, trade secrets, patents and other similar intellectual and industrial property rights (“Proprietary Rights”).

This License permits you to use the Plans on a single personal computer or workstation and to make one copy of the Plans in machine-readable form for backup purposes only. Within any such copy, you must reproduce the copyright notices and any other proprietary legends that were on the original downloaded copy of the Plans. No license, right or interest in any trademark, trade name or service mark of Plans Delivery.com or any third party is granted under this License. You acknowledge that neither this License, nor your subsequent registration of the Plans (should you choose to register the Plans, and thereby receive additional information and updates from time to time), shall in any way be construed to provide an express or implied license to use, modify or improve any of the content of the Plans, including without limitation any works, inventions, discoveries, technology or other items which are the subject matter of Plans Delivery.com’s Proprietary Rights, or otherwise to use or exploit the Plans or the Proprietary Rights in any matter not expressly permitted herein.

2. **Restrictions.** You may not attempt to create or derive any of the source code or other technology or data within the Plans by disassembly, reverse engineering or any other method, or otherwise reduce the Plans to a human-perceivable form. You may not modify or translate any part of the Plans. You may not use, disclose, distribute, make or have made any copies of the Plans, in whole or in part, nor rent, lease or lend the Plans without the prior written authorization of Plans Delivery.com, provided, however, that you may maintain a backup copy of the Plans during the term of this License. You agree to provide notice to Plans Delivery.com immediately after learning of or having reason to suspect a breach of any of the provisions set forth in this License.

3. **Termination.** This License is effective until terminated. You may terminate this License at any time by destroying the Plans, and all copies thereof. This License will terminate immediately without notice from Plans Delivery.com if you fail to comply with any provision of this License. Upon termination, you must destroy the Plans and all copies thereof.

4. **Disclaimer of Warranty.** REGARDLESS OF WHETHER YOU LATER CHOOSE TO REGISTER YOUR COPY OF THE PLANS, THE PLANS AND RELATED DOCUMENTATION ARE PROVIDED “AS IS,” WITHOUT WARRANTY OF ANY KIND, AND PLANS DELIVERY.COM EXPRESSLY DISCLAIMS ALL WARRANTIES, EXPRESS OR IMPLIED, INCLUDING, BUT NOT LIMITED TO, THE IMPLIED WARRANTIES OF DESIGN, MERCHANTABILITY, FITNESS FOR A PARTICULAR PURPOSE, OR NON-INFRINGEMENT, ANY WARRANTIES ARISING FROM A COURSE OF DEALING, USAGE, OR TRADE PRACTICE, OR ANY WARRANTIES OF NON-INFRINGEMENT OF ANY THIRD PARTY’S PATENT(S), TRADE SECRET(S), COPYRIGHT(S) OR OTHER INTELLECTUAL PROPERTY RIGHTS. PLANS DELIVERY.COM DOES NOT WARRANT THAT THE FUNCTIONS CONTAINED IN THE PLANS WILL MEET YOUR REQUIREMENTS, OR THAT THE OPERATION OF THE PLANS WILL BE UNINTERRUPTED OR ERROR-FREE, OR THAT DEFECTS IN THE PLANS WILL BE CORRECTED.

Furthermore, Plans Delivery.com does not warrant or make any representations regarding the use or the results of the use of the plans or related documentation in terms of their correctness, accuracy, reliability, or otherwise. No oral or written information or advice given by Plans Delivery.com or Plans Delivery.com’s authorized representative shall create any warranty or in any way increase the scope of this warranty. Should the Plans prove defective, you (and not Plans Delivery.com or Plans Delivery.com’s authorized representative) assume the entire cost of all necessary servicing, repair or correction.

5. **Limitation of Liability.** UNDER NO CIRCUMSTANCES, INCLUDING NEGLIGENCE, SHALL PLANS DELIVERY.COM BE LIABLE FOR ANY LOST REVENUE OR PROFITS OR ANY INCIDENTAL, INDIRECT, SPECIAL, OR CONSEQUENTIAL DAMAGES, INCLUDING BUT NOT LIMITED TO DEATH, AS TO ALL PERSONS AND TO ALL PROPERTY, CAUSED BY, RESULTING FROM, ARISING OUT OF, OR OCCURRING AS THE RESULT OF THE USE OR INABILITY TO USE THE PLANS OR RELATED DOCUMENTATION, EVEN IF PLANS DELIVERY.COM OR PLANS DELIVERY.COM’S AUTHORIZED REPRESENTATIVE HAS BEEN ADVISED OF THE POSSIBILITY OF SUCH DAMAGES. SOME STATES DO NOT ALLOW THE LIMITATION OR EXCLUSION OF LIABILITY FOR INCIDENTAL OR CONSEQUENTIAL DAMAGES SO THE ABOVE LIMITATION OR EXCLUSION MAY NOT APPLY TO YOU. IN NO EVENT SHALL PLANS DELIVERY.COM’S TOTAL LIABILITY TO YOU FOR ALL DAMAGES, LOSSES, AND CAUSES OF ACTION, WHETHER IN CONTRACT, TORT (INCLUDING NEGLIGENCE) OR OTHERWISE, EXCEED THE AMOUNT PAID BY YOU FOR THE PLANS.

6. **Complete Agreement.** This License constitutes the entire agreement between the parties with respect to the use of the Plans and supersedes all prior or contemporaneous understandings or agreements, written or oral, regarding such subject matter.

* Copy of the agreement accepted by you prior buying the plans

FURIA HELICOPTER -

LICENCE AGREEMENT

Plans Delivery.com COPYRIGHT©2001 Osvaldo Durana

80